



**SOLCAB**

**SOLCOOL**

## PRODUCT CATALOGUE

EFFICIENT | UNIQUE | DURABLE | QUALITY



# SOLCAB

SOLCOOL

## OUR MANTRA

Solcab is an independent, personal and family run business. We pride ourselves in the proficient and respectful manner in which we handle all our clients. This integrity and efficiency overflows into all areas of our business. Why leave it for tomorrow when it can be done today. Our timing and work determination is what sets us apart.

## WHAT WE DO

We design, supply and install cold / freezer rooms for our clients. We offer the best advice and solutions to fit the personal needs and requirements of each of our clients specifically.

No job is too big and no job is too small for us to handle with the greatest care and attention. We personalize all our jobs and as much as we try to cut the costs and will never cut corners, our work quality is our reward.

## SERVICES:

- Advising on cold and freezer rooms as well as turnkey solutions.
- Design and draughting of custom-made cold room boxes, and store layouts.
- Logistics and installation of cold rooms, shelving, heated floors and cold room accessories.
- We work with refrigeration contractor's country wide.
- Retro fitting of European imported acrylic doors to all cabinets.





- All panels are made from high density polyurethane foam injection
- Excellent adhesive properties, unlikely de-lamination of panels
- Low moisture absorption
- Excellent chemical resistance
- Resistant to mold and mildew
- Fire retardant

Panels are available in 42mm, 50mm, 60mm, 75mm, 80mm and 100mm thicknesses up to a 12m single foamed panel. Panels can be ribbed or smooth finish and available in white and black steel, all steel is 0.5mm thick. We also have an option on styrene panels.

Cold and Freezer rooms are custom made to fit any shape or size. Panels are tongue and groove for easy installation can easily be changed on site if needed. Doors can be made as hinged or sliding in various sizes, all polyurethane foam injected. All fittings are of the highest-grade aluminium and coated steel.

Glass doors are available in Low temp and Normal temp and come complete in an aluminium heated frame with LED lighting and separate switch. Automated glass doors are available as well as heated glass frames for a full glass front display.

Shelving for glass doors in epoxy coated steel as well as galvanized or stainless steel available for back of house rooms.

Bumper Rails stainless steel and mild steel coated, corner bumper protectors as well as aluminium chequerplate available for all rooms.

Strip and air curtains for all door entrances available off the shelf.





EFFICIENT | UNIQUE | DURABLE | QUALITY



# TESTIMONIALS

**Mark Barker (National Butchery manager, Cambridge foods Masscash)**

*"I have had the pleasure of doing business with Mike for many years now. I have always found his services and after sales service impeccable. Mike has always gone beyond the call of duty on every business deal to make sure the work is completed in a professional ethical manner. I am pleased to see him branch out on his own with the confidence of branding his own product. I will be supporting Solcool in the future as a new business with a trusted leader."*



**Senzo Mkhize (Development Manager, Spar South Africa)**

*"I never go astray when I need help from you, you are always on the ball. Plus a quick turnaround time on anything"*

**François Van Rensburg**

**(Development Manager, Spar South Africa)**

**Jackie Desousa (Roots Butchery Pinetown)**

*"I have dealt with Mike from Solcool twice and recommend his work and his excellent service, which always delivered on time and the quality and precision of his work is always guarantee. I would highly recommend Solcab"*

*"I want to say a sincere thank you for the impact you have made to the retail in Spar. Your certification as Rookie of the year is well deserved"*

**Claude Luizinho (Multiple store owner, Food Lovers Market)**

*"It has been an absolute pleasure working with you! You've come from a small business growing rapidly. I would recommend you to anybody. I've opened close to twenty stores in KZN of this size and its been a privilege working with you."*



# TESTIMONIALS

**Muhammad Moolla | SHELL ULTRA CITY**

*I am responsible for a few businesses requiring service rendered by Solcab and the first thing I respected about the company is a method I use at my own business and that is to give the business personal time and effort. When working with Solcab, I always dealt directly with the owner himself, Mike Soltwedel. He gave honest timelines, completed his work to an excellent standard and came over instantly if we had a question at any stage. He offered us options to save costs which makes him an honest businessman to work with. I highly recommend any business looking for the services Mike offers, to please give Solcab the opportunity. For us it has become a 6 year relation for our multiple sites."*

**Arthur Woest | DEVELOPMENT MANAGER FOOD LOVERS MARKET**

*"I have dealt with Mike from Solcool for many years and have found his service of the highest standard"*

**Paul | KENSINGTON SQUARE - SPAR**

*"We have utilised Mike and his team from Solcab for the past 3 years for any Refridgeration equipment needs we have required. The lastest being a major revamp at our Kensington Square Store where by we replaced our floor cabinets and also back of house coldrooms and freezers. The quality of the units and workmanship from his team has been outstanding. Dealing with Solcab and Mike himself is a pleasure and we will not hesitate to utilise his services in the future."*





# TESTIMONIALS

## *Jacques Pansegrouw | POWER SPAR GROUP*

*I have known Mike for almost 10 years and he first impressed with his previous place of employment. He was the only one I would deal with and knew what was promised was delivered. When Mike moved on to start his own company, he automatically had a following. His previous employer soon realised his loss but it was too late. Mike is an extremely reliable person and will jump to help, make a plan and mostly overdelivers on his promises. Never has he failed us and is our first port of call. I am extremely proud of Mike's life achievements and I know he is only going to grow from great to exceptional. I highly recommended his services*

## *Nick & Greg Christodoulou | ROLYATS SPAR GROUP*

*"We've been dealing with Mike for 4 years and he has fitted all our cold rooms and has supplied us with dozens of cabinets. What we like is that we deal directly with the owner who comes on site and oversees every detail of every installation. No job is too big or too small for him."*

## *Dimi Giannacopoulos | ALPHA & OMEGA SUPERMARKET*

*My first independent supermarket in a very competitive market Mike brought his technical assistance, attention to detail, and went far and beyond his service duty to assist me in having world class Refrigeration cabinets in a world class store. His honesty, ethics family values and support will be valued for years to come.*

## *Tiaan Schwartz | PROJECT MANAGER MASSMART*

*"It is a pleasure to work with the team from Solcab. They always deliver quality work and is always on time and gets it done with a smile"*

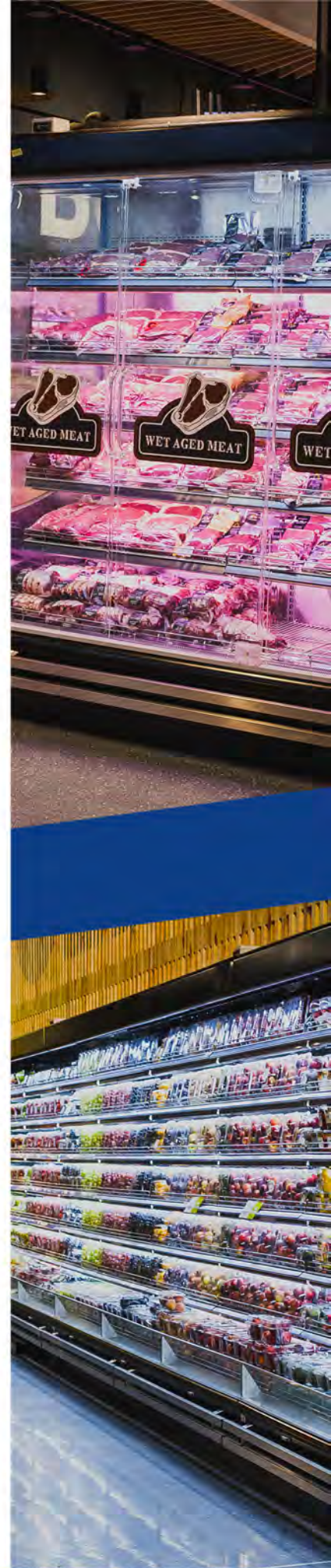



# TAKE A LOOK AT OUR WORK

KEEP YOUR BUSINESS FRESHER FOR LONGER





# KEEP IT FRESH

FRAMELESS GLASS AND ACRYLIC  
DOOR SYSTEMS FOR COLDROOM  
& DISPLAY CABINETS

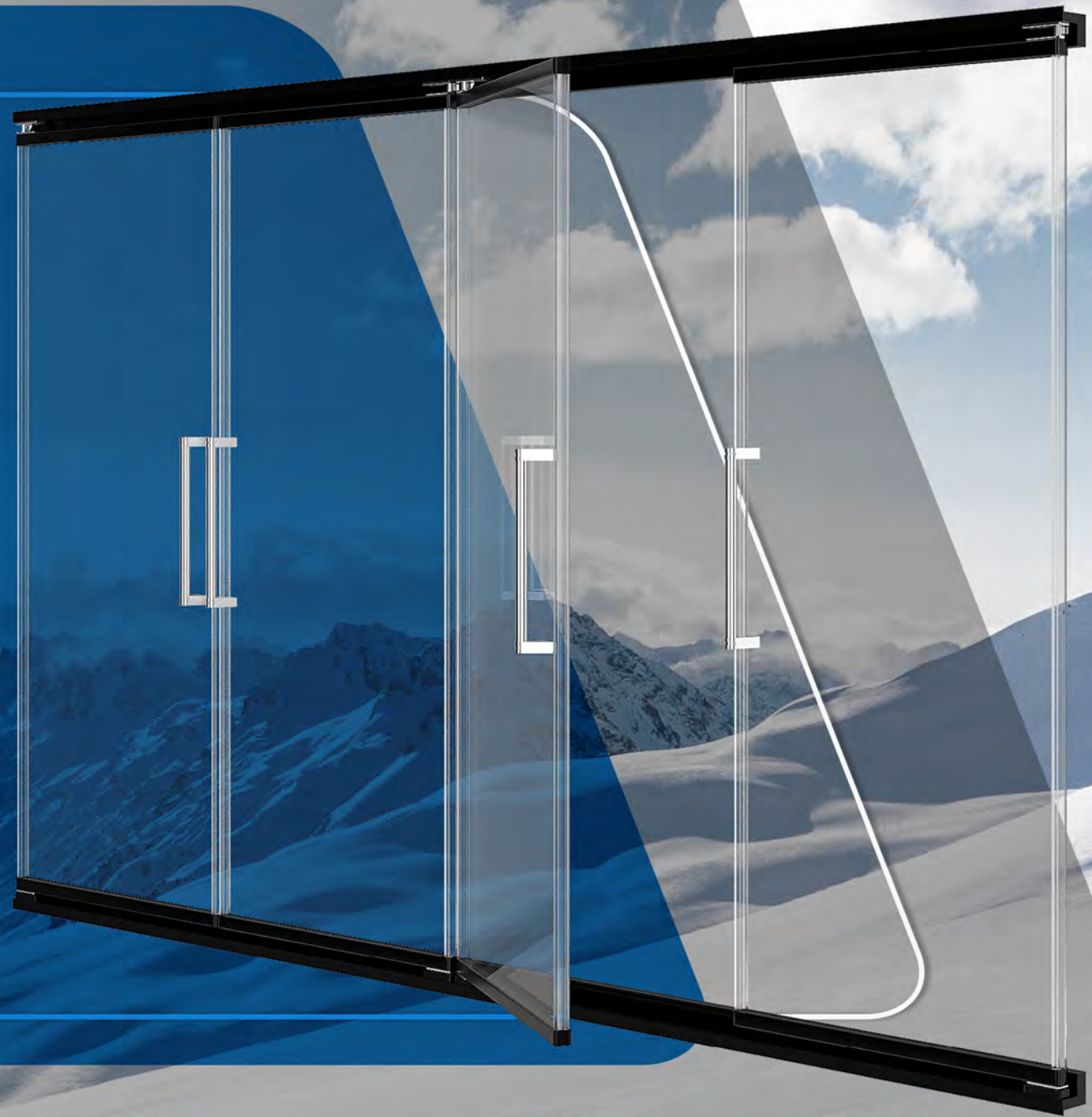

**FREEZER  
ISLANDS**



**COLD  
ROOMS**



**DISPLAY  
CABINETS**

**CONTACT US NOW!**

+27 72 349 9328 | [INFO@SOLCAB.CO.ZA](mailto:INFO@SOLCAB.CO.ZA) | [WWW.SOLCAB.CO.ZA](http://WWW.SOLCAB.CO.ZA)





# GLASS & ACRYLIC DOORS

A FRESH PROFESSIONAL TOUCH





# ACRYLIC GLASS DOOR SYSTEM

## P-MAX

GLASS DOOR SYSTEMS FOR REFRIGERATED CABINET

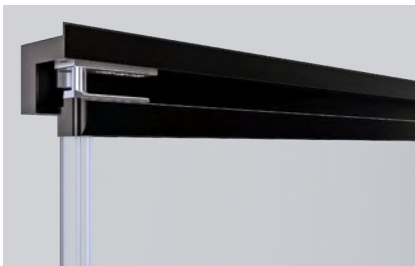

Maximum of transparency

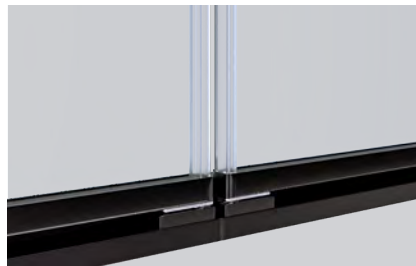

Nearly unbreakable



High quality stainless handle











# PRODUCT DESCRIPTION

Pusula Plastic doors are designed for all possible uses in refrigerated cabinets such as Multidecks, RIM cabinets and Cold rooms in OEM and Retrofit applications.

The advantage of this spacer construction, similar to the frameless glass door, is the absolute freedom of choice of door sizes and the unique appearance on refrigerated cabinets in the modern supermarket. No reflection from glue points and the use of large-format hinges. Due to the uniform appearance like frameless glass doors, the replacement or addition of plastic doors is possible in all fields of application.

- Safety for children – lightweight
  - Nearly unbreakable
  - 1/3 of weight compared to Glass
  - Small self closing hinges by gravity with soft close – lab tested by 600.000 openings
  - Half installation cost compared to Glass
- Maximum of transparency – frameless
  - Up 50 % energy saving
  - LED`s available as an option
  - Highest quality of cast acrylic with excellent UV stability
  - Excellent insulation, condense free tested by climate class 3

TECHNICAL DETAILS		
	Module Length	937 - 1250 - 1562 - 1875 - 2343 2500 - 2812 - 3124 - 3750
	Module Height	1000-1900
	Glass Combination	Double Pane PMMA 24mm ( 3mm Pet G + 18mm Air gap + 3mm Pet G )
	Lighting	LED
	Climate Class	25°C/60% Relative humidity /0°C to +4°C (3)
	Handle Options	Plastic Handle / Metal Handle
	Closing System	Gravity hinge, Less than 80° self closing (Optional : Hydraulic hinge)
	Colour	Black & Light Grey

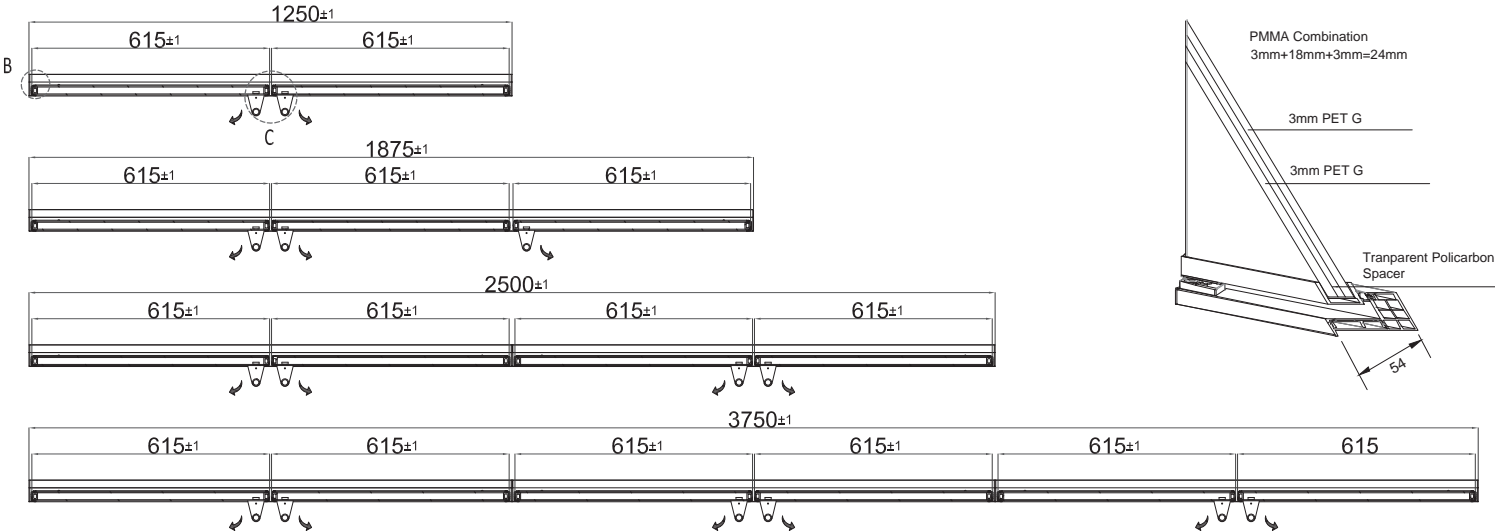
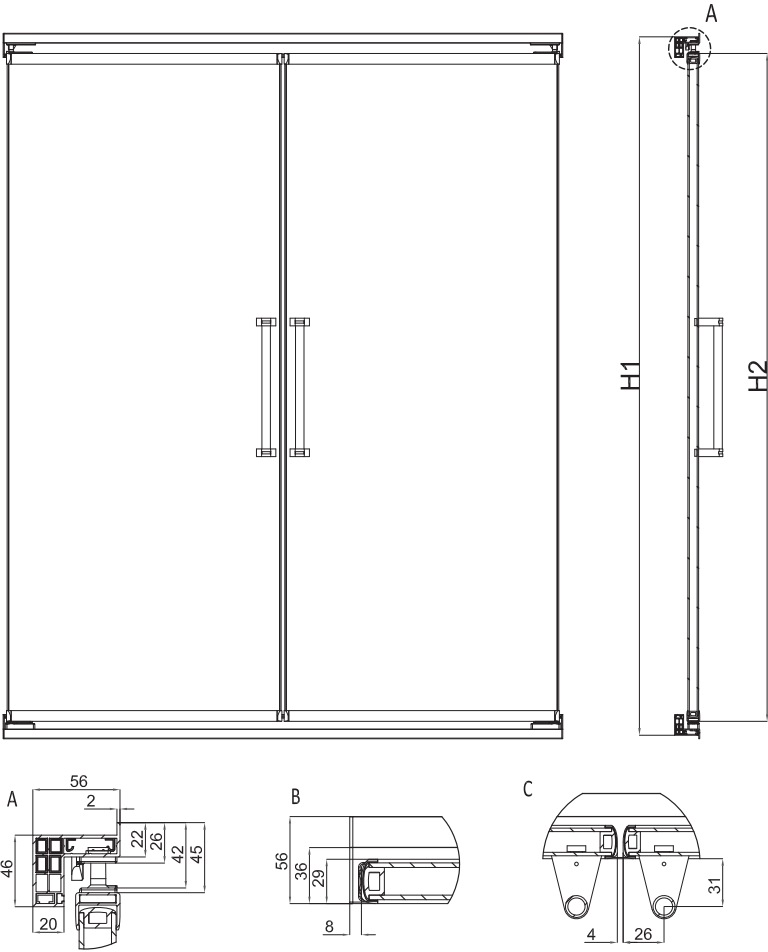



# UPRIGHT GLASS DOOR FREEZER (UGDF)

## UNITS COME COMPLETE WITH:

- LED lights
- Triple glazed glass doors
- Anti-fog film
- Adjustable shelving
- Stainless steel bumpers
- Black interior
- HP coil
- ECM fans
- Thermostatic expansion valve



## FEATURES

- Ultra low energy glass doors and frames
- Suited to variable and fluctuating environments where store air-conditioning exceeds standard conditions: 25°C / 60% R. H.
- Standard model features have heated mullions, glass and surrounds
- LED lighting as standard
- Anti-fog film on all glass doors as standard
- Adjustable shelving and brackets for optimum display of merchandise
- Maximises storage space and customer access
- Dual stainless steel bumper rail as standard
- Easy to maintain and clean with simple and safe access



## TECHNICAL DATA

SPECIFICATIONS		CASE SIZE 2144mm (h) x 1083mm (d)			
PRODUCT MODEL		UGDF1560 (2 door)	UGDF2340 (3 door)	UGDF3120 (4 door)	UGDF3900 (5 door)
Length without end panels (m)		1560	2340	3120	3900
Width of two end panels (m)		40	40	40	40
Total display area (m <sup>2</sup> )		1.9	2.9	3.8	4.7
Net volume (ltr)		1518	2276	3036	3795
Thermal insulation layer		Polyester foam			
Temperature range (°C)		-18°C			
Ambient conditions		+25°C/60% R. H.			
Refrigerant		R404A			
MEPS benchmark	Standard	40.56	40.56	40.56	40.56
	High efficiency	29.98	29.98	29.98	29.98
Total input power (W)		2470W	3900W	5240W	6710W
Refrigeration capacity (W) <sup>^</sup>		1124	1350	1800	2250
MEPS Data 3L1 AS-1731-2003					

PS: 40mm Mirror Side Panel, 40mm Solid Side Panel, 73mm Glass Side Panel, 145mm Glass Side Panel (S/S bumper)

<sup>^</sup> Based on saturated suction temperature of -28°C

For non-AC stores, multiply by 1.1

For single unit operation, lower suction temperature by 2K

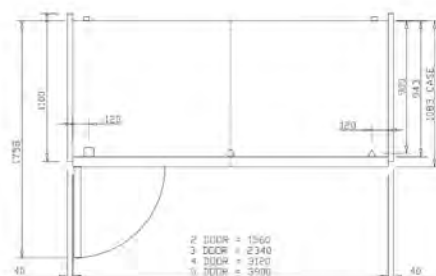
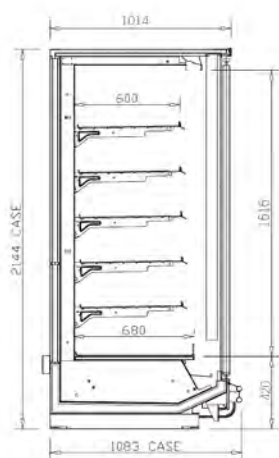

- △ Refrigeration Upstand
- Electrical Upstand
- Drain Upstand





# UPRIGHT GLASS DOOR CHILLER (UGDC)

## UNITS COME COMPLETE WITH:

- LED lights
- Triple glazed glass doors
- Anti-fog film
- Adjustable shelving
- Stainless steel bumpers
- Black interior
- HP coil
- ECM fans
- Thermostatic expansion valve



## FEATURES

- Suitable for dairy, meat, fresh produce and liquor merchandisers
- Up to 70% refrigeration energy saving when doors are fitted
- Slimline door with D handle
- Full length door handle
- Maximum product visibility
- Improved hygiene conditions
- Improved presentation
- Longer lasting shelf life



# UPRIGHT GLASS DOOR CHILLER (UGDC)

## TECHNICAL DATA

SPECIFICATIONS		CASE SIZE 2050mm (h) x 1083mm (d)			
PRODUCT MODEL		UGDC125 (2 door)	UGDC187 (3 door)	UGDC250 (4 door)	UGDC375 (5 door)
Length without end panels (m)		1250	1875	2500	2750
Width of two end panels (m)		40	40	40	40
Total display area (m <sup>2</sup> )		2.2	3.3	4.4	6.6
Net volume (litr)		1150	1750	2300	3500
Thermal insulation layer		Polyester foam			
Temperature range (°C)		2°C~8°C			
Ambient conditions		+25°C/60% R. H.			
Refrigerant		R404A / R134a			
MEPS benchmark	Standard	12.73	12.73	12.73	12.73
	High efficiency	8.49	8.49	8.49	8.49
Total input power (W)		750W	1050W	1180W	1950W
Refrigeration capacity (W) <sup>^</sup>		2087	3129	4172	6257
MEPS Data 3L1 AS-1731-2003					

PS: 40mm Mirror Side Panel, 40mm Solid Side Panel, 73mm Glass Side Panel, 145mm Glass Side Panel (S/S bumper)

<sup>^</sup> Based on saturated suction temperature of -5°C  
For R134a, multiply by 1.06. For non-AC stores, multiply by 1.1  
For single unit operation, lower suction temperature by 2K

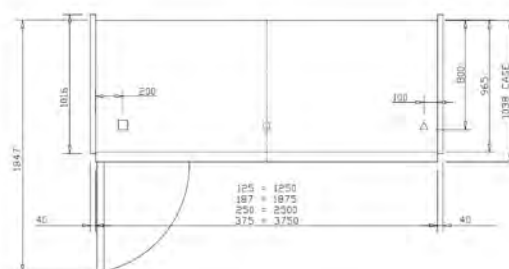
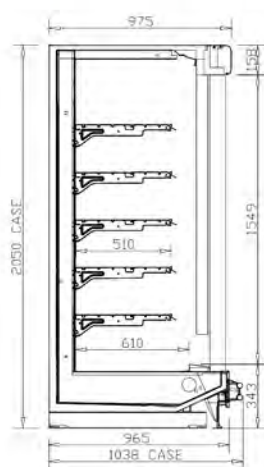

- △ Refrigeration Uprand
- Electrical Uprand
- Drain Uprand



(Other colours are also available based on customer requirements)



# UPRIGHT DAIRY (UD)

## UNITS COME COMPLETE WITH:

- LED lights on every shelf
- LED lights in canopy
- 304 stainless steel shelving (x 5)
- Ticket holders
- Front fences on all shelving
- Night blinds
- HP coil
- ECM fans
- Thermostatic expansion valve



## FEATURES

- Bright canopy lighting displays products to best effect for increased visibility and sales
- Up to 5 rows of fully adjustable multi-position shelves provide optimal layout flexibility
- Large product opening for maximum product facings and display of merchandise
- Quiet, reliable and efficient refrigeration technology significantly reduces energy consumption and running costs
- Stainless steel bumper rails
- Solar powered digital thermometer

## OTHER OPTIONS AND ACCESSORIES

- Mirror, breeze or wrap-ends
- System divider
- Stainless steel shelving and well trays
- Manual or motorised nightblinds
- Also available in lower height version



# UPRIGHT DAIRY (UD)

## TECHNICAL DATA

SPECIFICATIONS		CASE SIZE 2050mm (h) x 1083mm (d)			
PRODUCT MODEL		UD125	UD187	UD250	UD375
Length without end panels (m)		1250	1875	2500	3750
Width of two end panels (m)		40 / 40 / 73 / 145	40 / 40 / 73 / 145	40 / 40 / 73 / 145	40 / 40 / 73 / 145
Total display area (m <sup>2</sup> )		2.2	3.3	4.4	6.6
Net volume (ltr)		1150	1750	2300	3500
Thermal insulation layer		Polyester foam			
Temperature range (°C)		2°C~8°C			
Ambient conditions		+25°C/60% R. H.			
Refrigerant		R404A / R134a			
MEPS benchmark	Standard	12.73	12.73	12.73	12.73
	High efficiency	8.49	8.49	8.49	8.49
Total input power (W)		210W	140W	480W	730W
Refrigeration capacity (W) <sup>^</sup>		2134	3191	4268	6399
MEPS Data 3L1 AS-1731-2003					

PS: 40mm Mirror Side Panel, 40mm Solid Side Panel, 73mm Glass Side Panel, 145mm Glass Side Panel (S/S bumper)

<sup>^</sup> Based on saturated suction temperature of -7°C

For R134a, multiply by 1.06

For non-AC stores, multiply by 1.1

For single unit operation, lower suction temperature by 2K

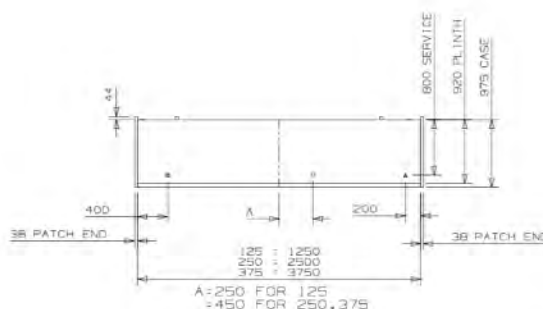
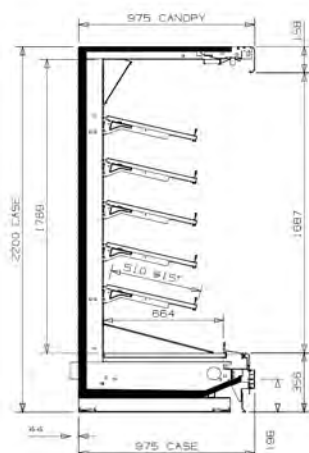

- △ Refrigeration Upstand
- Electrical Upstand
- Drain Upstand

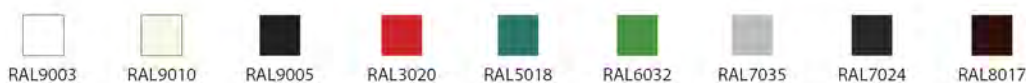

(Other colours are also available based on customer requirements)



# LOW UPRIGHT (LU)

## UNITS COME COMPLETE WITH:

- LED lights on every shelf
- LED lights in canopy
- 304 stainless steel shelving and interior
- Night blinds
- HP coil
- ECM fans
- Thermostatic expansion valve



## FEATURES

- Bright canopy and under shelf lighting displays products to best effect for increased visibility and sales
- 3 rows of fully adjustable multi-position shelves provide optimal layout flexibility
- Quiet, reliable and efficient refrigeration technology significantly reduces energy consumption and running costs
- Stainless steel bumper rails
- Solar powered digital thermometer

## OTHER OPTIONS AND ACCESSORIES

- Mirror or wrap-ends
- Manual nightblinds
- LED lighting



# LOW UPRIGHT (LU)

## TECHNICAL DATA

SPECIFICATIONS		CASE SIZE 1401mm (h) x 1083mm (d)			
PRODUCT MODEL		LU125	LU187	LU250	LU375
Length without end panels (m)		1250	1875	2500	3750
Width of two end panels (m)		73 / 145	73 / 145	73 / 145	73 / 145
Total display area (m <sup>2</sup> )		1.6	2.4	3.2	4.8
Net volume (litr)		526	790	1052	1580
Thermal Insulation layer		Polyester foam			
Temperature range (°C)		2°C~8°C			
Ambient conditions		+25°C/60% R. H.			
Refrigerant		R404A / R134a			
MEPS benchmark	Standard	18.39	18.39	18.39	18.39
	High efficiency	12.26	12.26	12.26	12.26
Total input power (W)		150W	290W	330W	510W
Refrigeration capacity (W) <sup>^</sup>		1648	2472	3296	4944
MEPS Data 3L1 AS-1731-2003					

PS: 73mm Glass Side Panel, 145mm Glass Side Panel (S/S bumper)

<sup>^</sup> Based on saturated suction temperature of -5°C

For R134a, multiply by 1.06

For non-AC stores, multiply by 1.1

For single unit operation, lower suction temperature by 2K

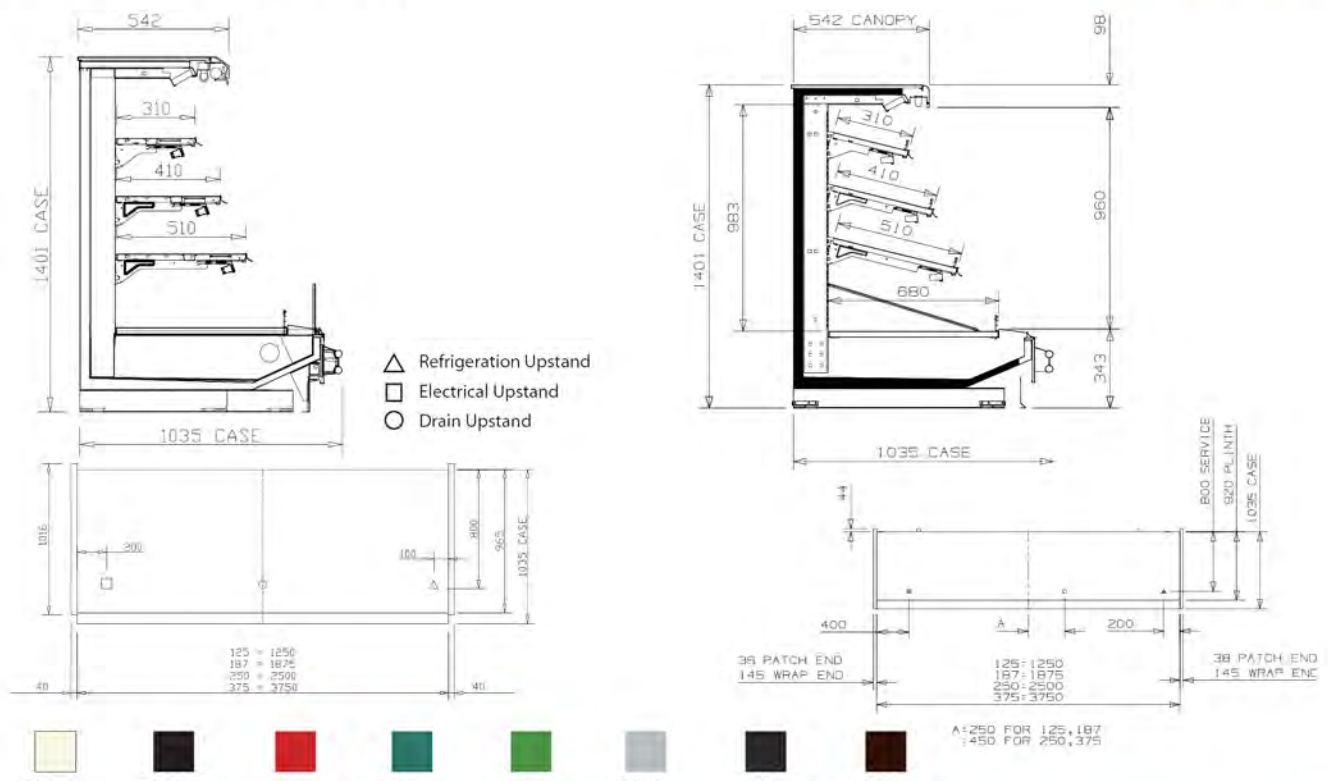



# UPRIGHT FRUIT & VEG (UV)

## UNITS COME COMPLETE WITH:

- LED lights on every shelf
- LED lights in canopy
- 304 stainless steel shelving (x 5)
- Top mirror
- Ticket holders
- Front fences on all shelving
- Night blinds
- HP coil
- ECM fans
- Thermostatic expansion valve



## FEATURES

- Bright canopy lighting displays products to best effect for increased visibility and sales
- Rear angled display mirror for maximum product impact
- Adjustable angled wire base tray for increased visibility
- Fully adjustable multi-position shelves provide optimal layout flexibility
- Quiet, reliable and efficient refrigeration technology significantly reduces energy consumption and running costs
- Stainless steel bumper rails

## OTHER OPTIONS AND ACCESSORIES

- Mirror, breeze or wrap-ends
- System divider
- Manual or motorised nightblinds
- Also available in lower height version



# UPRIGHT FRUIT & VEG (UV)

## TECHNICAL DATA

SPECIFICATIONS		CASE SIZE 2050mm (h) x 1035mm (d)			
PRODUCT MODEL		UV125	UV187	UV250	UV375
Length without end panels (m)		1250	1875	2500	3750
Width of two end panels (m)		40 / 40 / 73 / 145	40 / 40 / 73 / 145	40 / 40 / 73 / 145	40 / 40 / 73 / 145
Total display area (m <sup>2</sup> )		2.3	3.5	4.6	6.9
Net volume (ltr)		1150	1750	2300	3500
Thermal insulation layer		Polyester foam			
Temperature range (°C)		2°C~-2°C			
Ambient conditions		+25°C/60% R. H.			
Refrigerant		R404A / R134a			
MEPS benchmark	Standard	16.98	16.98	16.98	16.98
	High efficiency	11.32	11.32	11.32	11.32
Total input power (W)		210W	410W	480W	730W
Refrigeration capacity (W) <sup>^</sup>		2134	3191	4268	6399
MEPS Data 3L1 AS-1731-2003					

PS: 40mm Mirror Side Panel, 40mm Solid Side Panel, 73mm Glass Side Panel, 145mm Glass Side Panel (S/S bumper)

<sup>^</sup> Based on saturated suction temperature of -7°C  
 For R134a, multiply by 1.06  
 For non-AC stores, multiply by 1.1  
 For single unit operation, lower suction temperature by 2K

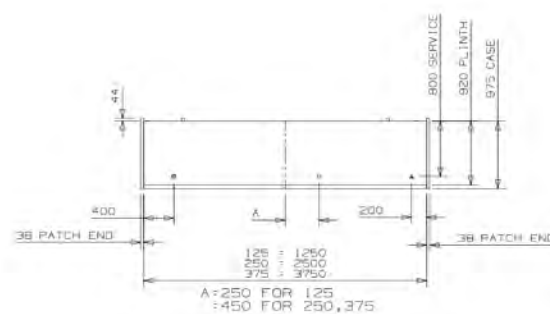
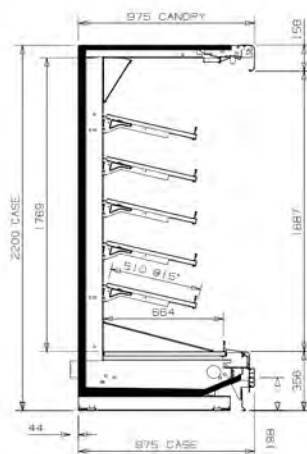

- △ Refrigeration Upstand
- Electrical Upstand
- Drain Upstand



(Other colours are also available based on customer requirements)



# UPRIGHT MEAT (UM)

## UNITS COME COMPLETE WITH:

- Ticket rails
- Top mirrors
- LED lights on every shelf (pink)
- LED lights in canopy (pink)
- 304 stainless steel shelving (x 5)
- Full stainless steel interior
- Stainless steel bumpers
- Night blinds
- HP coil
- ECM fans
- Thermostatic expansion valve



## FEATURES

- Bright canopy and under shelf lighting displays products to best effect for increased visibility and sales
- Fully adjustable multi-position shelves with product fences to provide optimal layout flexibility
- Large product opening for maximum product facings and display of merchandise
- Adjustable angled wire base tray for maximum product visibility
- Rear angled display mirror for product impact
- Quiet, reliable and efficient refrigeration technology significantly reduces energy consumption and running costs
- Stainless steel bumper rails
- Solar powered digital thermometer

## OTHER OPTIONS AND ACCESSORIES

- Mirror, breeze or wrap-ends
- System divider
- Manual or motorised nightblinds
- Also av



# UPRIGHT MEAT (UM)

## TECHNICAL DATA

SPECIFICATIONS		CASE SIZE 2050mm (h) x 1035mm (d)			
PRODUCT MODEL		UM125	UM187	UM250	UM375
Length without end panels (m)		1250	1875	2500	3750
Width of two end panels (m)		40 / 40 / 73 / 145	40 / 40 / 73 / 145	40 / 40 / 73 / 145	40 / 40 / 73 / 145
Total display area (m <sup>2</sup> )		2.3	3.5	4.6	6.9
Net volume (litr)		1150	1750	2300	3500
Thermal insulation layer		Polyester foam			
Temperature range (°C)		2°C~-2°C			
Ambient conditions		+25°C/60% R. H.			
Refrigerant		R404A / R134a			
MEPS benchmark	Standard	16.98	16.98	16.98	16.98
	High efficiency	11.32	11.32	11.32	11.32
Total input power (W)		210W	410W	480W	730W
Refrigeration capacity (W) <sup>△</sup>		2134	3191	4268	6399
MEPS Data 3L1 AS-1731-2003					

PS: 40mm Mirror Side Panel, 40mm Solid Side Panel, 73mm Glass Side Panel, 145mm Glass Side Panel (S/S bumper)

△ Based on saturated suction temperature of -7°C  
 For R134a, multiply by 1.06  
 For non-AC stores, multiply by 1.1  
 For single unit operation, lower suction temperature by 2K

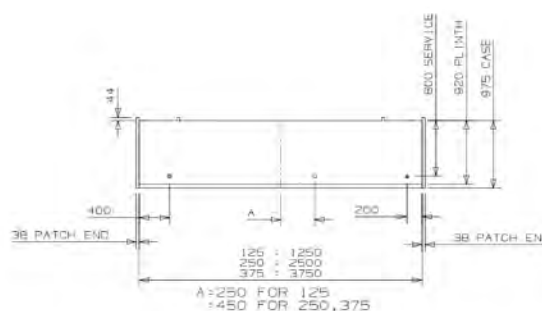
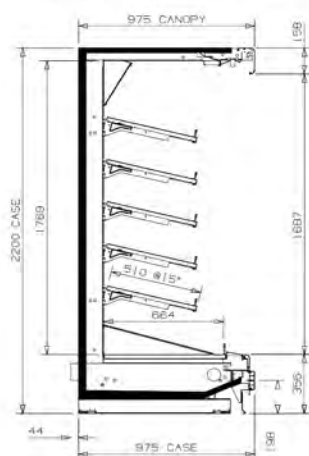

- △ Refrigeration Upstand
- Electrical Upstand
- Drain Upstand



RAL9003



RAL9010



RAL9005



RAL3020



RAL5018



RAL6032



RAL7035



RAL7024



RAL8017

(Other colours are also available based on customer requirements)



# SQUARE GLASS DELI (SQC)

## UNITS COME COMPLETE WITH:

### Square Glass Deli (Cold)

- LED lights
- Stainless steel interior
- Front opening double glazed glass doors
- Scale stand and plug point
- Sliding serving table with nylon board
- HP coil
- ECM fans
- Thermostatic expansion valve

### Square Glass Deli (Hot)

- Halogen lights
- Front opening double glazed glass doors
- Inserts
- Auto water fill and drain
- Stainless steel interior
- Scale stand and plug point
- Sliding serving table with nylon board



## FEATURES

- Excellent lighting effects
- Openable, lift-assisted front glass for easy cleaning
- Plexiglass rear sliding doors to facilitate serving
- Quiet, reliable and efficient refrigeration technology significantly reduces energy consumption and running costs

## OTHER OPTIONS AND ACCESSORIES

- Mirror or glass end plate
- Scale rest
- Divider
- Available in sale type or self-serve type



# SQUARE GLASS DELI (SQC)

## TECHNICAL DATA

SPECIFICATIONS		CASE SIZE 1275mm (h) x 1102mm (d)			
PRODUCT MODEL		SQC121	SQC182	SQC243	SQC365
Length without end panels (m)		1219	1829	2438	3658
Width of two end panels (m)		40	40	40	40
Total display area (m <sup>2</sup> )		0.6	0.9	1.2	1.8
Net volume (ltr)		125	188	250	376
Thermal insulation layer		Polyester foam			
Temperature range (°C)		-2°C~2°C			
Ambient conditions		+25°C/60% R. H.			
Refrigerant		R404A / R134a			
MEPS benchmark	Standard	NA	NA	NA	NA
	High efficiency	NA	NA	NA	NA
Total input power (W)		60W	120W	140W	190W
Refrigeration capacity (W) <sup>^</sup>		274	410	548	821

MEPS Data 3L1 AS-1731-2003

PS: 40mm Solid Side Panel, 40mm Glass Side Panel

<sup>^</sup> Based on saturated suction temperature of -2°C (Other colours are also available based on customer requirements)  
 For R134a, multiply by 1.06  
 For non-AC stores, multiply by 1.1  
 For single unit operation, lower suction temperature by 2K

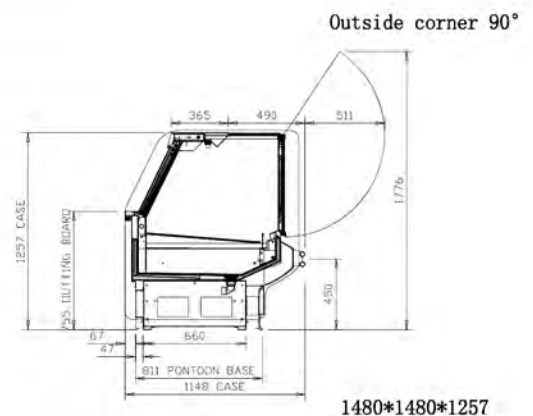
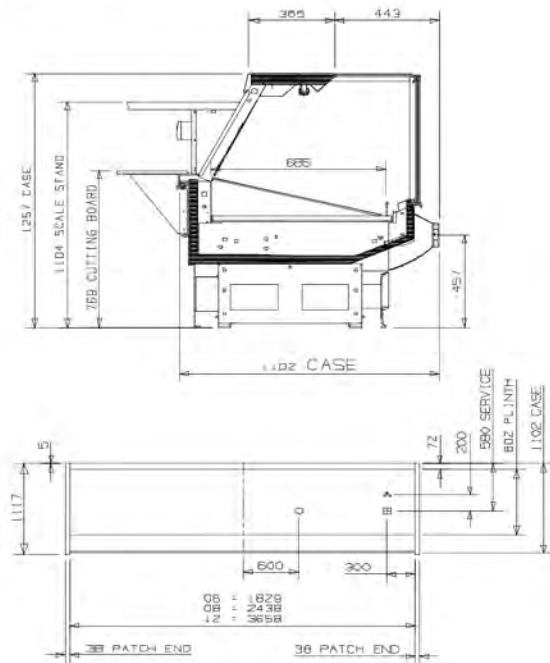

1480\*1480\*1257

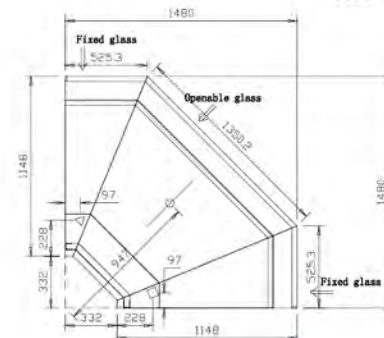

- △ Refrigeration Upstand
- Electrical Upstand
- Drain Upstand







EFFICIENT | UNIQUE | DURABLE | QUALITY



# SQUARE HEATED SHOWCASE



## TECHNICAL DATA

DIMENSIONS	900 x 740 x 1300	1200 x 740 x 1300
PRODUCT MODEL	FGWG900LS-3	FGWG1200LS-3
Temperature range (°C)	≤ 70	
Voltage	220V/50Hz	

## FEATURES

- 220V 50Hz
- Temperature: ≤70°C
- Inside brushed s/s201, outside black coated
- Black silk print on glass
- 3 Shelves
- T5 warm light for each shelf
- Zoppas heater, Dixell controller
- Bottom with small GN pan for humidity



# GELATO SQUARE GLASS SHOWCASE

Manufactured by:



## TECHNICAL DATA

DIMENSIONS	1230 x 1034x1426	1580 x 1034x1426
PRODUCT MODEL	FGGSD-12LS	FGGSD-16LS
Total display area (m <sup>2</sup> )	1.9	2.1
Net volume (ltr)	212	308
Temperature range (°C)	-18 to -22	
Ambient conditions	30°C, 55%, Class 4	
Refrigerant	R404A	
Capacity	12pcs - 5L gelato pan	16pcs - 5L gelato pan
Voltage	220V	
Total input power (W)	1220	1320

## FEATURES

- Self contained, easy to use and easy to install
- 220V50Hz
- R404A / -14~-18°C
- Brushed 304 stainless steel material for inside and outside
- Black silk print on glass
- Back with sliding door



# BAIN MARIE SQUARE GLASS (COLD)

Manufactured by:



## TECHNICAL DATA

DIMENSIONS	2400 x 1028 x 1360	1800 x 1028 x 1360	1200 x 1028 x 1360
PRODUCT MODEL	FGDRA-2400LS	FGDRA-1800LS	FGDRA-1200LS
Total display area (m <sup>2</sup> )	6*GN1/1 *150mm + 6*GN1/2 *150mm	5*GN1/1 *150mm + 5*GN1/2 *150mm	4*GN1/1 *150mm + 4*GN1/2 *150mm
Net volume (litr)	328	-	-
Temperature range (°C)	1 - 6°C	1 - 6°C	1 - 6°C
Ambient conditions	30°C, 55%, Class 4	30°C, 55%, Class 4	30°C, 55%, Class 4
Refrigerant	R404A (650g*2)	R404A (650g*2)	R404A (650g*2)
Voltage	220V	220V	220V
Total input power (W)	1750	1750	1750

## FEATURES

- Inside and outside #4 brushed stainless steel material
- Double warm LED light with cover
- Front and two sides with super clear vacuum glass, black silk prints on the glass
- Sliding door: Vacuum glass with mirror effect inside.
- External water pipe at two sides (dia: 25mm)
- Front glass with heating film
- Keep 1 side glass for both C1 and C2, another side without glass
- SECOP compressor
- Dixell temperature control
- Options: white, black or stainless steel body



# COLD OPEN SHOWCASE WITH BAMBOO INSERTS

Manufactured by:



## TECHNICAL DATA

DIMENSIONS	900 x 740 x 1360
PRODUCT MODEL	FGORA-900LM
Total display area (m <sup>2</sup> )	1.7
Net volume (litr)	380
Temperature range (°C)	1 - 6
Ambient conditions	25°C, 55%, Class 3
Refrigerant	R404A
Voltage	220V
Total input power (W)	Cooling 1.2kw + evaporating heater 1kw

## FEATURES

- 220-240V/50Hz
- SECOP compressor, fast cooling
- Ventilation cooling
- With filter for condensor, easy cleaning and operating
- Each shelf with LED light and wooden shelf
- Inside and outside brushed stainless steel
- With night curtain
- All tempered safety glass
- Left and right size base plate panel can be removed for easy maintenance
- Option: LED warm or white colour. Defrosting wated drain by pipe directly or heater (1kw)



# HOT OPEN SHOWCASE WITH BAMBOO INSERTS

Manufactured by:



## TECHNICAL DATA

DIMENSIONS	900 x 740 x 1360
PRODUCT MODEL	FGOWA-900LM
Total display area (m <sup>2</sup> )	1.7
Net volume (ltr)	380
Temperature range (°C)	30 - 70
Ambient conditions	30°C, 55%, Class 4
Heating way	Hot air, heating
Humidifier	No
Voltage	220V
Total input power (W)	3kw

## FEATURES

- 220-240V/50Hz
- Stand close to the wall
- Digitex digital control
- Dry heating
- Each shelf with heater, light and wooden shelf
- Inside and outside brushed stainless steel
- With night curtain
- Option: PID control (Temperature for each shelf is controlled separately)



## NEW COLD CABINET WITH FRONT SLIDING DOOR



### TECHNICAL DATA

DIMENSIONS	1200 X (700+100) X 2000
PRODUCT MODEL	FGOR2.0D-1200LSF
Total display area (m <sup>2</sup> )	-
Net volume (litr)	-
Temperature range (°C)	2 - 6
Ambient conditions	30°C, 55%, Class 4
Voltage	220V/50Hz

### FEATURES

- 220V/50Hz
- Low cooling temperature(2-6°C)
- LED light
- 3 Adjustable shelves
- Black Brushed s/s body
- Ultra clear glass to ensure wide vision display
- Can be embedded in the wall
- Automatic evaporation
- two sides transparent glass, back solid same as open chiller, front with sliding door



# DUAL TEMPERATURE OPEN SHOWCASE



## TECHNICAL DATA

DIMENSIONS	1000 x 700 x 2000
PRODUCT MODEL	FGORAY-1000LS
Total display area (m <sup>2</sup> )	1.7
Net volume (ltr)	380
Temperature range (°C)	Hot:50-70 / Cold:2-10
Ambient conditions	25°C, 55%, Class 3
Refrigerant	R404A
Voltage	220V / 50Hz
Total input power (W)	Cooling 1.2kw + evaporating heater 1kw

## FEATURES

- 220-240V/50Hz
- Black painting body , high-end and elegant
- Top 3 shelves: Hot: 50-70°C
- Bottom 2 shelves: Cold:2-10°C
- LED light energy saving
- Shelves' height and tilting angle can be adjusted
- Temperature of cold or hot area is independently control by digital controller
- Dual service is provided by one machine



# FOUR TIER SQUARE GLASS DISPLAY (COLD)

Manufactured by:



## TECHNICAL DATA

DIMENSIONS	900 x 740 x 1360	1200 x 740 x 1360	1800 x 740 x 1360	2400 x 740 x 1360
PRODUCT MODEL	FGDG1.5A-900LS	FGDG1.5A-1200LS	FGDG1.5A-1800LS	FGDG1.5A-2400LS
Total display area (m <sup>2</sup> )	1.8	2.1	2.8	3.5
Net volume (ltr)	417	552	850	1140
Temperature range (°C)	2 - 6			
Ambient conditions	30°C, 55%, Class 4			
Refrigerant	R404A			
Voltage	220V			
Total input power (W)	700	1000	1360	1680

## FEATURES

- Self contained, easy to use and easy to install
- 220V/50Hz, 2-6°C even if during defrosting
- Temperature difference: <2°C
- Brushed 304 stainless steel material for inside and outside
- Black shelf glass
- Black silkprint on glass
- Side glass horizontal with base
- Black door frame
- SECOP compressor
- 3 shelves with same depth
- Top, front and two side glass with heating film for anti-fog
- Condenser filter for easy cleaning and maintenance
- Bright single white LED light for each shelf



# FOUR TIER SQUARE GLASS DISPLAY (HOT)

Manufactured by:



## TECHNICAL DATA

DIMENSIONS	900 x 740 x 1360	1200 x 740 x 1360	1800 x 740 x 1360	2400 x 740 x 1360
PRODUCT MODEL	FGWG1.5A-900LS	FGWG1.5A-1200LS	FGWG1.5A-1800LS	FGWG1.5A-2400LS
Total display area (m <sup>2</sup> )	1.8	2.1		2.8
Net volume (ltr)	417	552		13800
Temperature range (°C)	30 - 70			
Ambient conditions	30°C, 55%, Class 4			
Heating way	Hot air and steam			
Humidifier	Yes			
Voltage	220V			
Total Input power (W)	1250	1300	2500	3500

## FEATURES

- Self contained, easy to use and easy to install
- 220V/50Hz
- Temperature: ≤70°C
- Brushed 304 stainless steel material for inside and outside
- Black shelf glass
- Black silk print on glass
- Side glass horizontal with base
- Black door frame
- Imported compressor: SECOP
- 3 shelves with same depth
- T5 warm light for each shelf
- Rica heating element
- Dixell thermostat with manual humidity system



# FOUR TIER SQUARE GLASS DISPLAY (HOT/COLD)

Manufactured by:



## TECHNICAL DATA

DIMENSIONS	1800 x 740 x 1360
PRODUCT MODEL	FGCG1.5A-1800L5
Total display area (m <sup>2</sup> )	2,8
Net volume (ltr)	410 + 410
Temperature range (°C)	1 - 6 / 30 - 70
Ambient conditions	30°C, 55%, Class 4
Refrigerant	R404A
Voltage	220V
Total input power (W)	1830

## FEATURES

- Self contained, easy to use and easy to install
- 220V/50Hz, Cold: 2-6°C, Hot: ≤70°C
- Brushed 304 stainless steel material for inside and outside
- 3 shelves with same depth
- Side glass horizontal with base
- Bright single white LED light for cold, T5 light for hot



# FOUR TIER SQUARE GLASS DISPLAY (HOT/COLD)

Manufactured by:



## TECHNICAL DATA

DIMENSIONS	900 x 740 x 1360
PRODUCT MODEL	FGDG1.5AO-900LS
Total display area (m <sup>2</sup> )	0.94
Net volume (ltr)	192
Temperature range (°C)	4 - 10
Ambient conditions	25°C, 55%, Class 3
Refrigerant	R404A
Voltage	220V
Total Input power (W)	2100

## FEATURES

- Self contained, easy to use and easy to install
- Side glass horizontal with base
- Black door frame
- Black bottom shelf glass + black shelf glass
- Black silk print on glass
- Bright single white LED light for each shelf
- Auto-evaporated
- Front panel can be knocked down
- Imported Compressor: SECOP
- 3 shelves with same depth
- Top, two side glass with heating film for anti-fog
- Condenser filter for easy cleaning and maintain



# GELATO SQUARE GLASS SHOWCASE

Manufactured by:



## TECHNICAL DATA

DIMENSIONS	1230 x 1034x1426	1580 x 1034x1426
PRODUCT MODEL	FGGSD-12LS	FGGSD-16LS
Total display area (m <sup>2</sup> )	1,9	2,1
Net volume (litr)	212	308
Temperature range (°C)	-18 to -22	
Ambient conditions	30°C, 55%, Class 4	
Refrigerant	R404A	
Capacity	12pcs - 5L gelato pan	16pcs - 5L gelato pan
Voltage	220V	
Total input power (W)	1220	1320

## FEATURES

- Self contained, easy to use and easy to install
- 220V/50Hz
- R404A / -14~-18°C
- 8+8 gelato 5L pan
- Brushed 304 stainless steel material for inside and outside
- Black silk print on glass
- Back with sliding door



# BAIN MARIE SQUARE GLASS (WARM)

Manufactured by:



## TECHNICAL DATA

DIMENSIONS	1800 x 1028 x 1360	2400 x 1028 x 1360
PRODUCT MODEL	FGDWA-1800LS	FGDWA-2400LS
Total display area (m <sup>2</sup> )	5*GN1/1 *150mm + 5*GN1/2 *150mm	6*GN1/1 *150mm + 6*GN1/2 *150mm
Net volume (ltr)	322	430
Temperature range (°C)	50 - 70°C	
Ambient conditions	30°C, 55%, Class 4	
Heating way	Hot air and steam	
Humidifier	Yes	
Voltage	220V	
Total Input power (W)	3950	

## FEATURES

- 220V/50Hz 50 - 70°C
- Inside and outside #4 brushed stainless steel material
- Light: Double T5 light with cover
- Glass material: Front and two sides with super clear Vacuum glass. White print screen on the glass
- Sliding door: mirror effect vacuum glass
- Drain water: external water pipe at two sides. (dia: 25mm)
- Inside with humidity control: digital thermostat control the temperature and humidity
- With humidifier
- With low water level buzzer
- Bottom with tray storage
- Options: White, black or stainless steel body



# SELF SERVICE (GRAB & GO RANGE) DISPLAY (COLD)

Manufactured by:



## TECHNICAL DATA

DIMENSIONS	1000 x 740 x 1360	1200 x 740 x 1360	2400 x 740 x 1360	1000 x 740 x 1360
PRODUCT MODEL	FGOR1000LM	FGOR1200LM	FGOR2400LM	FGOR1000LS
Total display area (m²)	1.4	1.6	2.5	1.4
Net volume (ltr)	350	430	780	350
Temperature range (°C)	2 - 8			
Ambient conditions	25°C, 60%, Class 3			
Refrigerant	R404A			
Voltage	220V			
Total input power (W)	2400	2600	3160	2400

## FEATURES

- Self contained, easy to use and easy to install
- 220V/50Hz
- 2-8°C
- Brushed 304 stainless steel material for inside and outside
- Single LED light for each shelf
- 2 stainless steel shelves inside
- SECOP compressor
- Dixell digital controller
- Same glass radian as the FGSR1200MF

# SELF SERVICE (GRAB & GO RANGE) DISPLAY (WARM)

Manufactured by:



## TECHNICAL DATA

DIMENSIONS	1000 x 740 x 1360	1200 x 740 x 1360	2400 x 740 x 1360	1000 x 740 x 1360
PRODUCT MODEL	FGOW1000LM	FGOW1200LM	FGOW2400LM	FGOW1000LS
Total display area (m²)	1.4	1.6	2.5	1.4
Net volume (ltr)	350	430	780	350
Temperature range (°C)	30 - 70			
Ambient conditions	30°C, 55%, Class 4			
Heating way	Hot air, dry heating			
Humidifier	No			
Voltage	220V			
Total input power (W)	2500	2500	5100	2500

## FEATURES

- Self contained, easy to use and easy to install
- 220V/50Hz, 50-70°C
- Brushed 304 stainless steel material for inside and outside
- T5 light for each shelf
- 2 stainless steel shelves inside
- Dixell controller
- Rica heating element
- Same glass radian as FGSR1200MF



# SELF SERVICE (GRAB & GO RANGE) SLIDING

Manufactured by:



## TECHNICAL DATA

DIMENSIONS	1000 x 740 x 1360	1200 x 740 x 1360	2400 x 740 x 1360	1000 x 740 x 1360
PRODUCT MODEL	FGSW1000LM	FGSW1200LM	FGSW2400LM	FGSW1000LS
Total display area (m <sup>2</sup> )	1.4	1.6	2.5	1.4
Net volume (ltr)	350	430	780	350
Temperature range (°C)	30 - 70			
Ambient conditions	30°C, 55%, Class 4			
Heating way	Hot air, dry heating			
Humidifier	No			
Voltage	220V			
Total input power (W)	2500	2500	5100	2500

## FEATURES

- Self contained, easy to use and easy to install
- 220V/50Hz, ≤70°C
- Brushed 304 stainless steel material for inside and outside
- Black bottom shelf
- Black silk print on glass
- 3 shelves with same depth
- Side glass horizontal with base
- T5 warm light for each shelf
- Rica heating system
- Dixell thermostat
- With manual humidity

# SELF SERVICE UPRIGHT

Manufactured by:



## TECHNICAL DATA

DIMENSIONS	1300 x 840 x 2000	2000 x 840 x 2000	2500 x 840 x 2000
PRODUCT MODEL	FGOR1300LB	FGOR2000LB	FGOR2500LB
Total display area (m <sup>2</sup> )	3.0	3.85	4.47
Net volume (ltr)	740	1160	1450
Temperature range (°C)	2 - 8		
Ambient conditions	25°C, 60%, Class 3		
Refrigerant	R404A		
Voltage	220V		
Total input power (W)	2980	3150	3800

## FEATURES

- Self contained, easy to use and easy to install
- 220V/50Hz, Cold: 2-8°C R404A
- 4 adjustable shelves
- Brushed 304 stainless steel material for inside and outside
- Single LED light
- Water drain by pipe + auto-evaporated directly
- Tecumseh compressor
- Dixell thermostat inside of front panel with mild steel strip for the bumper
- Comes standard with night strip



# TABLETOP SQUARE GLASS SERIES

Manufactured by:



## TABLETOP SQUARE GLASS (COLD)



### TECHNICAL DATA

DIMENSIONS	878 x 568 x 688
PRODUCT MODEL	FGTR160LS
Total display area (m <sup>2</sup> )	0.8
Net volume (ltr)	160
Temperature range (°C)	-2 - 8
Ambient conditions	30°C, 55% Class 4
Refrigerant	R404A
Voltage	220V
Total Input power (W)	340

### FEATURES

- Self contained, easy to use and easy to install
- 220V50Hz
- 2-8°C R134a
- LED light

## TABLETOP SQUARE GLASS (WARM)



### TECHNICAL DATA

DIMENSIONS	862 x 568 x 688
PRODUCT MODEL	FGTW160LS
Total display area (m <sup>2</sup> )	0.8
Net volume (ltr)	160
Temperature range (°C)	30 - 70
Ambient conditions	30°C, 55%, Class 4
Heating way	Dry heating
Humidifier	No, with water tray on the bottom
Voltage	220V
Total Input power (W)	1350

### FEATURES

- Self contained, easy to use and easy to install
- 220V50Hz
- 50-70°C
- LED light

# SELF CONTAINED ISLAND FREEZER (SMR)

## UNITS COME COMPLETE WITH:

- Wire base tray
- Efficient coil design
- Fan and defrost safety thermostats
- Solar powered digital thermometer
- Stainless steel bumpers
- Glass lids



## FEATURES

- Self contained, easy to use and easy to install
- Dual temperature gives broad flexibility of stock layout and variety
- Wire base tray for hygiene and easy cleaning
- Efficient coil design gives less defrost load and lower running costs
- Fan and defrost safety thermostats fitted as standard
- Digital thermometer

## OTHER OPTIONS AND ACCESSORIES

- Bumpers fitted
- European style glass lids dramatically reduce running costs



# SELF CONTAINED ISLAND FREEZER (SMR)

## TECHNICAL DATA

SPECIFICATIONS	CASE SIZE 765 / 905mm (h) x 876mm (d) x 1970mm (w)
PRODUCT MODEL	SMR 1940 LSL AD
Total display area (m <sup>2</sup> )	1164
Net volume (litr)	574
Thermal insulation layer	70mm
Temperature range (°C)	Fridge: 0°C to 8°C Freezer: -24°C to -16°C
Refrigerant	R404A
Total input power (W)	350W

SPECIFICATIONS	CASE SIZE 840mm (h) x 880mm (d) x 2200mm (w)
PRODUCT MODEL	SMR 2200 LSL AD
Total display area (m <sup>2</sup> )	1360
Net volume (litr)	739
Thermal insulation layer	70mm
Temperature range (°C)	Fridge: 0°C to 8°C Freezer: -24°C to -16°C
Refrigerant	R404A
Total input power (W)	400W

SPECIFICATIONS	CASE SIZE 840mm (h) x 880mm (d) x 2500mm (w)
PRODUCT MODEL	SMR 2500 LSL AD
Total display area (m <sup>2</sup> )	1560
Net volume (litr)	886
Thermal insulation layer	70mm
Temperature range (°C)	Fridge: 0°C to 8°C Freezer: -24°C to -16°C
Refrigerant	R404A
Total input power (W)	450W



# CLS CENTRE DISPLAY CABINET



## TECHNICAL DATA

DIMENSIONS	2108 x 990 x 1018
PRODUCT MODEL	SMR 21L CLS A1A2
Total display area (m <sup>2</sup> )	1.65
Net volume (ltr)	672
Temperature range (°C)	-16 to -24
Ambient conditions	16°C, 61/30%
Refrigerant	R290
Voltage	220 - 240V
Total input power (W)	460



## FEATURES

- Plastified metal sheet inner coating
- 4 dividers
- 4 shelves
- Digital thermometer
- Imported Compressor: Embraco
- Hidden evaporator
- LED lighting



# CLS CROWN DISPLAY CABINET



## TECHNICAL DATA

DIMENSIONS	2108 x 990 x 1018
PRODUCT MODEL	SMR 21L CLS A1A2
Total display area (m <sup>2</sup> )	1.66
Net volume (ltr)	672
Temperature range (°C)	-16 to -24
Ambient conditions	16°C, 61/30%
Refrigerant	R290
Voltage	220 - 240V
Total input power (W)	407



## FEATURES

- Plastified metal sheet inner coating
- 4 dividers
- 4 shelves
- Digital thermometer
- Imported Compressor: Embraco
- Hidden evaporator
- LED lighting

# SELF CONTAINED COMBI FREEZER (SMR & LSL)

## UNITS COME COMPLETE WITH:

- Tempered glass
- LED lights
- Acrylic sliding doors
- Stainless steel cold plate interior
- Stainless steel ice slot in front of case
- Stainless steel bumpers
- Individually controlled upper and lower decks
- High performance coils



## FEATURES

- Self contained, easy to use and easy to install
- Dual temperature gives broad flexibility of stock layout and variety
- Wire base tray for hygiene and easy cleaning
- Efficient coil design gives less defrost load and lower running costs
- Fan and defrost safety thermostats fitted as standard
- Digital thermometer

## OTHER OPTIONS AND ACCESSORIES

- Bumpers fitted
- European style glass lids dramatically reduce running costs



# SELF CONTAINED COMBI FREEZER (SMR & LSL)

Manufactured by:  
**FRICON**  
COOLING LIFE

## TECHNICAL DATA

SPECIFICATIONS	CASE SIZE 1369mm (h) x 630mm (d) x 2200mm (w)
PRODUCT MODEL	Upperdeck LSL 2200 (top of combi)
Total display area (m <sup>2</sup> )	2607
Net volume (ltr)	614
Thermal insulation layer	70mm
Temperature range (°C)	Fridge: 0°C to 8°C Freezer: -24°C to -16°C
Refrigerant	R290
Total input power (W)	950W

SPECIFICATIONS	CASE SIZE 2215mm (h) x 960mm (d) x 2200mm (w)
PRODUCT MODEL	Combi (upperdeck + SMR LSL 2200)
Total display area (m <sup>2</sup> )	2607 & 1360
Net volume (ltr)	614 & 739
Thermal insulation layer	70mm
Temperature range (°C)	Fridge: 0°C to 8°C Freezer: -24°C to -16°C
Refrigerant	R290
Total input power (W)	950W

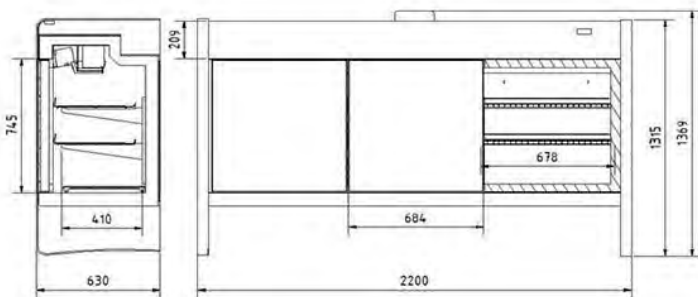

Need SMRCOM 2500 specs

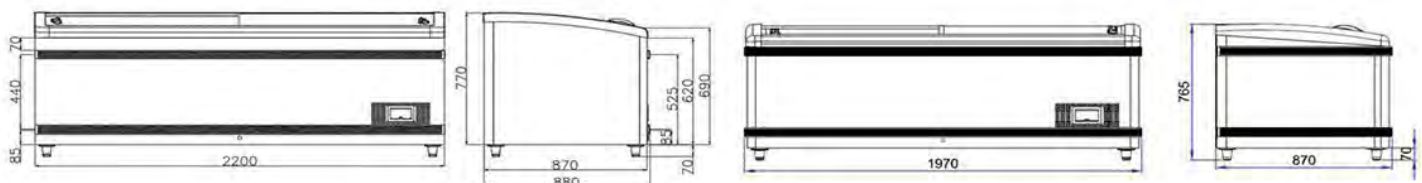

# DOOR SELF CONTAINED FREEZER/CHILLER



SPECIFICATIONS	WD 250	
Dimensions	2300mm (h) x 870mm (d) x 2500mm (w)	
Net volume (ltr)	2663	
Total display area (m <sup>2</sup> )	3.3	
Voltage (v)	400	
Temperature range (°C)	Fridge: 0°C to 8°C	Freezer: -24°C to -16°C
Refrigerant	R290	
Total input power (W)	2190	

## FEATURES

- Self contained, easy to use and easy to install
- Glass doors
- Digital thermostat
- LED lighting
- 16 shelves
- Water drain

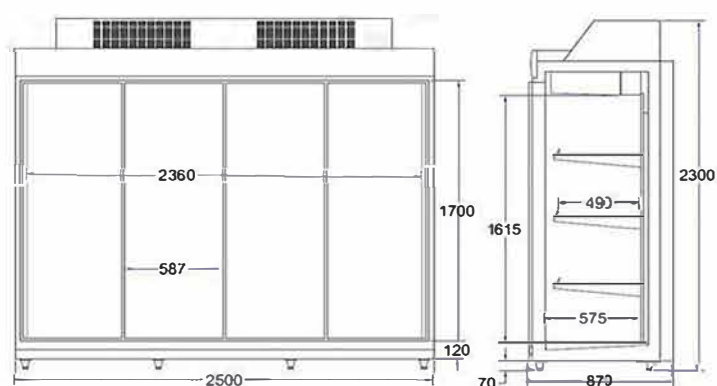





EFFICIENT | UNIQUE | DURABLE | QUALITY



























<b>EVOK60</b>    	<b>MONTEFRESCA SQUARE GLASS DISPLAY - CHILLED</b>  <div> <b>FEATURES</b> <ul style="list-style-type: none"> <li>Ventilated refrigeration for constant and optimized distribution of the air</li> <li>Rear thermophane glass sliding doors with gaskets</li> <li>3 Glass shelved adjustable in height with neon lighting</li> <li>Upper lighting</li> <li>Temperate thermophane glass on all sides</li> <li>Self contained</li> <li>4 Tier shelving</li> </ul> </div> <div> <b>SPECIFICATIONS:</b> <ul style="list-style-type: none"> <li>Dimensions: 650 X 770 X 1400mm</li> <li>Voltage: 220V</li> <li>Power: Single Phase / 20amps</li> <li>Weight: 115kg</li> </ul> </div> <div>  </div>	  
<b>EVOK90</b>    	<b>MONTEFRESCA SQUARE GLASS DISPLAY - CHILLED</b>  <div> <b>FEATURES</b> <ul style="list-style-type: none"> <li>Ventilated refrigeration for constant and optimized distribution of the air</li> <li>Rear thermophane glass sliding doors with gaskets</li> <li>3 Glass shelved adjustable in height with neon lighting</li> <li>Upper lighting</li> <li>Temperate thermophane glass on all sides</li> <li>Self contained</li> <li>4 Tier shelving</li> </ul> </div> <div> <b>SPECIFICATIONS:</b> <ul style="list-style-type: none"> <li>Dimensions: 950 X 770 X 1400mm</li> <li>Voltage: 220V</li> <li>Power: Single Phase / 20amps</li> <li>Weight: 135kg</li> </ul> </div> <div>  </div>	  
<b>EVOK120</b>    	<b>MONTEFRESCA SQUARE GLASS DISPLAY - CHILLED</b>  <div> <b>FEATURES</b> <ul style="list-style-type: none"> <li>Ventilated refrigeration for constant and optimized distribution of the air</li> <li>Rear thermophane glass sliding doors with gaskets</li> <li>3 Glass shelved adjustable in height with neon lighting</li> <li>Upper lighting</li> <li>Temperate thermophane glass on all sides</li> <li>Self contained</li> <li>4 Tier shelving</li> </ul> </div> <div> <b>SPECIFICATIONS:</b> <ul style="list-style-type: none"> <li>Dimensions: 1250 X 770 X 1400mm</li> <li>Voltage: 220V</li> <li>Power: Single Phase / 20amps</li> <li>Weight: 155kg</li> </ul> </div> <div>  </div>	  
<b>EVOK150</b>    	<b>MONTEFRESCA SQUARE GLASS DISPLAY - CHILLED</b>  <div> <b>FEATURES</b> <ul style="list-style-type: none"> <li>Ventilated refrigeration for constant and optimized distribution of the air</li> <li>Rear thermophane glass sliding doors with gaskets</li> <li>3 Glass shelved adjustable in height with neon lighting</li> <li>Upper lighting</li> <li>Temperate thermophane glass on all sides</li> <li>Self contained</li> <li>4 Tier shelving</li> </ul> </div> <div> <b>SPECIFICATIONS:</b> <ul style="list-style-type: none"> <li>Dimensions: 1550 X 770 X 1400mm</li> <li>Voltage: 220V</li> <li>Power: Single Phase / 20amps</li> <li>Weight: 170kg</li> </ul> </div> <div>  </div>	  
<b>EVOK180</b>    	<b>MONTEFRESCA SQUARE GLASS DISPLAY - CHILLED</b>  <div> <b>FEATURES</b> <ul style="list-style-type: none"> <li>Ventilated refrigeration for constant and optimized distribution of the air</li> <li>Rear thermophane glass sliding doors with gaskets</li> <li>3 Glass shelved adjustable in height with neon lighting</li> <li>Upper lighting</li> <li>Temperate thermophane glass on all sides</li> <li>Self contained</li> <li>4 Tier shelving</li> </ul> </div> <div> <b>SPECIFICATIONS:</b> <ul style="list-style-type: none"> <li>Dimensions: 1850 X 770 X 1400mm</li> <li>Voltage: 220V</li> <li>Power: Single Phase / 20amps</li> <li>Weight: 220kg</li> </ul> </div> <div>  </div>	  

























EVOK240		MONTEFRESCA SQUARE GLASS DISPLAY - CHILLED		Montefresca							
		<b>FEATURES</b>		<b>SPECIFICATIONS;</b>							
		<ul style="list-style-type: none"><li>• Ventilated refrigeration for constant and optimized distribution of the air</li><li>• Rear thermophane glass sliding doors with gaskets</li><li>• 3 Glass shelved adjustable in height with neon lighting</li><li>• Upper lighting</li><li>• Temperate thermophane glass on all sides</li><li>• Self contained</li><li>• 4 Tier shelving</li></ul>		<table><tr><td>Dimensions:</td><td>2450 X 770 X 1400mm</td></tr><tr><td>Voltage:</td><td>220V</td></tr><tr><td>Power:</td><td>Single Phase / 20amps</td></tr><tr><td>Weight:</td><td>310kg</td></tr></table>	Dimensions:			2450 X 770 X 1400mm	Voltage:	220V	Power:
Dimensions:	2450 X 770 X 1400mm										
Voltage:	220V										
Power:	Single Phase / 20amps										
Weight:	310kg										
EVOK HOT 60		MONTEFRESCA SQUARE GLASS DISPLAY - HEATED		Montefresca							
		<b>FEATURES</b>		<b>SPECIFICATIONS;</b>							
		<ul style="list-style-type: none"><li>• Ventilated refrigeration for constant and optimized distribution of the air</li><li>• Rear thermophane glass sliding doors with gaskets</li><li>• 3 Glass shelved adjustable in height with neon lighting</li><li>• Upper lighting</li><li>• Temperate thermophane glass on all sides</li><li>• Self contained</li><li>• 4 Tier shelving</li></ul>		<table><tr><td>Dimensions:</td><td>650 X 770 X 1400mm</td></tr><tr><td>Voltage:</td><td>220V</td></tr><tr><td>Power:</td><td>Single Phase / 20amps</td></tr><tr><td>Weight:</td><td>115kg</td></tr></table>	Dimensions:			650 X 770 X 1400mm	Voltage:	220V	Power:
Dimensions:	650 X 770 X 1400mm										
Voltage:	220V										
Power:	Single Phase / 20amps										
Weight:	115kg										
EVOK HOT 90		MONTEFRESCA SQUARE GLASS DISPLAY - HEATED		Montefresca							
		<b>FEATURES</b>		<b>SPECIFICATIONS;</b>							
		<ul style="list-style-type: none"><li>• Ventilated refrigeration for constant and optimized distribution of the air</li><li>• Rear thermophane glass sliding doors with gaskets</li><li>• 3 Glass shelved adjustable in height with neon lighting</li><li>• Upper lighting</li><li>• Temperate thermophane glass on all sides</li><li>• Self contained</li><li>• 4 Tier shelving</li></ul>		<table><tr><td>Dimensions:</td><td>950 X 770 X 1400mm</td></tr><tr><td>Voltage:</td><td>220V</td></tr><tr><td>Power:</td><td>Single Phase / 20amps</td></tr><tr><td>Weight:</td><td>135kg</td></tr></table>	Dimensions:			950 X 770 X 1400mm	Voltage:	220V	Power:
Dimensions:	950 X 770 X 1400mm										
Voltage:	220V										
Power:	Single Phase / 20amps										
Weight:	135kg										
EVOK HOT 120		MONTEFRESCA SQUARE GLASS DISPLAY - HEATED		Montefresca							
		<b>FEATURES</b>		<b>SPECIFICATIONS;</b>							
		<ul style="list-style-type: none"><li>• Ventilated refrigeration for constant and optimized distribution of the air</li><li>• Rear thermophane glass sliding doors with gaskets</li><li>• 3 Glass shelved adjustable in height with neon lighting</li><li>• Upper lighting</li><li>• Temperate thermophane glass on all sides</li><li>• Self contained</li><li>• 4 Tier shelving</li></ul>		<table><tr><td>Dimensions:</td><td>1250 X 770 X 1400mm</td></tr><tr><td>Voltage:</td><td>220V</td></tr><tr><td>Power:</td><td>Single Phase / 20amps</td></tr><tr><td>Weight:</td><td>155kg</td></tr></table>	Dimensions:			1250 X 770 X 1400mm	Voltage:	220V	Power:
Dimensions:	1250 X 770 X 1400mm										
Voltage:	220V										
Power:	Single Phase / 20amps										
Weight:	155kg										
EVOK HOT 150		MONTEFRESCA SQUARE GLASS DISPLAY - HEATED		Montefresca							
		<b>FEATURES</b>		<b>SPECIFICATIONS;</b>							
		<ul style="list-style-type: none"><li>• Ventilated refrigeration for constant and optimized distribution of the air</li><li>• Rear thermophane glass sliding doors with gaskets</li><li>• 3 Glass shelved adjustable in height with neon lighting</li><li>• Upper lighting</li><li>• Temperate thermophane glass on all sides</li><li>• Self contained</li><li>• 4 Tier shelving</li></ul>		<table><tr><td>Dimensions:</td><td>1550 X 770 X 1400mm</td></tr><tr><td>Voltage:</td><td>220V</td></tr><tr><td>Power:</td><td>Single Phase / 20amps</td></tr><tr><td>Weight:</td><td>170kg</td></tr></table>	Dimensions:			1550 X 770 X 1400mm	Voltage:	220V	Power:
Dimensions:	1550 X 770 X 1400mm										
Voltage:	220V										
Power:	Single Phase / 20amps										
Weight:	170kg										



<div>EVOK HOT 180</div> <div></div> <div></div>	<div><div>Montefresca</div><div><div>FEATURES</div><div><ul style="list-style-type: none"><li>• Ventilated refrigeration for constant and optimized distribution of the air</li><li>• Rear thermophane glass sliding doors with gaskets</li><li>• 3 Glass shelved adjustable in height with neon lighting</li><li>• Upper lighting</li><li>• Temperate thermophane glass on all sides</li><li>• Self contained</li><li>• 4 Tier shelving</li></ul></div></div><div><div>SPECIFICATIONS;</div><div><div>Dimensions:</div>1850 X 770 X 1400mm</div><div><div>Voltage:</div>220V</div><div><div>Power:</div>Single Phase / 20amps</div><div><div>Weight:</div>220kg</div></div><div></div></div> <div></div>
<div>EVOK HOT 240</div> <div></div> <div></div>	<div><div>Montefresca</div><div><div>FEATURES</div><div><ul style="list-style-type: none"><li>• Ventilated refrigeration for constant and optimized distribution of the air</li><li>• Rear thermophane glass sliding doors with gaskets</li><li>• 3 Glass shelved adjustable in height with neon lighting</li><li>• Upper lighting</li><li>• Temperate thermophane glass on all sides</li><li>• Self contained</li><li>• 4 Tier shelving</li></ul></div></div><div><div>SPECIFICATIONS;</div><div><div>Dimensions:</div>2450 X 770 X 1400mm</div><div><div>Voltage:</div>220V</div><div><div>Power:</div>Single Phase / 20amps</div><div><div>Weight:</div>310kg</div></div><div></div></div> <div></div>
<div>BM-EVOK HOT 90</div> <div></div> <div></div>	<div><div>Montefresca</div><div><div>FEATURES</div><div><ul style="list-style-type: none"><li>• Ventilated refrigeration for constant and optimized distribution of the air</li><li>• Rear thermophane glass sliding doors with gaskets</li><li>• 3 Glass shelved adjustable in height with neon lighting</li><li>• Upper lighting</li><li>• Temperate thermophane glass on all sides</li><li>• Self contained</li><li>• Base + 1 shelf</li><li>• Includes stainless steel inserts</li></ul></div></div><div><div>SPECIFICATIONS;</div><div><div>Dimensions:</div>950 X 770 X 1400mm</div><div><div>Voltage:</div>220V</div><div><div>Power:</div>Single Phase / 20amps</div><div><div>Weight:</div>135kg</div></div><div></div></div> <div></div>
<div>BM-EVOK HOT 120</div> <div></div> <div></div>	<div><div>Montefresca</div><div><div>FEATURES</div><div><ul style="list-style-type: none"><li>• Ventilated refrigeration for constant and optimized distribution of the air</li><li>• Rear thermophane glass sliding doors with gaskets</li><li>• 3 Glass shelved adjustable in height with neon lighting</li><li>• Upper lighting</li><li>• Temperate thermophane glass on all sides</li><li>• Self contained</li><li>• Base + 1 shelf</li><li>• Includes stainless steel inserts</li></ul></div></div><div><div>SPECIFICATIONS;</div><div><div>Dimensions:</div>1250 X 770 X 1400mm</div><div><div>Voltage:</div>220V</div><div><div>Power:</div>Single Phase / 20amps</div><div><div>Weight:</div>155kg</div></div><div></div></div> <div></div>
<div>BM-EVOK HOT 150</div> <div></div> <div></div>	<div><div>Montefresca</div><div><div>FEATURES</div><div><ul style="list-style-type: none"><li>• Ventilated refrigeration for constant and optimized distribution of the air</li><li>• Rear thermophane glass sliding doors with gaskets</li><li>• 3 Glass shelved adjustable in height with neon lighting</li><li>• Upper lighting</li><li>• Temperate thermophane glass on all sides</li><li>• Self contained</li><li>• Base + 1 shelf</li><li>• Includes stainless steel inserts</li></ul></div></div><div><div>SPECIFICATIONS;</div><div><div>Dimensions:</div>1550 X 770 X 1400mm</div><div><div>Voltage:</div>220V</div><div><div>Power:</div>Single Phase / 20amps</div><div><div>Weight:</div>170kg</div></div><div></div></div> <div></div>



EVOK HOT 180		MONTEFRESCA SQUARE GLASS DISPLAY - HEATED		<div>Montefresca</div>			
<div></div> <div></div>		<div><b>FEATURES</b></div> <ul style="list-style-type: none"><li>• Ventilated refrigeration for constant and optimized distribution of the air</li><li>• Rear thermophane glass sliding doors with gaskets</li><li>• 3 Glass shelved adjustable in height with neon lighting</li><li>• Upper lighting</li><li>• Temperate thermophane glass on all sides</li><li>• Self contained</li><li>• 4 Tier shelving</li></ul>		<div><b>SPECIFICATIONS;</b></div> <div>Dimensions:1850 X 770 X 1400mm</div> <div>Voltage:220V</div> <div>Power:Single Phase / 20amps</div> <div>Weight:220kg</div>		<div></div>	
EVOK HOT 240		MONTEFRESCA SQUARE GLASS DISPLAY - HEATED		<div>Montefresca</div>			
<div></div> <div></div>		<div><b>FEATURES</b></div> <ul style="list-style-type: none"><li>• Ventilated refrigeration for constant and optimized distribution of the air</li><li>• Rear thermophane glass sliding doors with gaskets</li><li>• 3 Glass shelved adjustable in height with neon lighting</li><li>• Upper lighting</li><li>• Temperate thermophane glass on all sides</li><li>• Self contained</li><li>• 4 Tier shelving</li></ul>		<div><b>SPECIFICATIONS;</b></div> <div>Dimensions:2450 X 770 X 1400mm</div> <div>Voltage:220V</div> <div>Power:Single Phase / 20amps</div> <div>Weight:310kg</div>		<div></div>	
BM-EVOK HOT 90		MONTEFRESCA SQUARE GLASS BAIN MARIE - HEATED		<div>Montefresca</div>			
<div></div> <div></div>		<div><b>FEATURES</b></div> <ul style="list-style-type: none"><li>• Ventilated refrigeration for constant and optimized distribution of the air</li><li>• Rear thermophane glass sliding doors with gaskets</li><li>• 3 Glass shelved adjustable in height with neon lighting</li><li>• Upper lighting</li><li>• Temperate thermophane glass on all sides</li><li>• Self contained</li><li>• Base + 1 shelf</li><li>• Includes stainless steel inserts</li></ul>		<div><b>SPECIFICATIONS;</b></div> <div>Dimensions:950 X 770 X 1400mm</div> <div>Voltage:220V</div> <div>Power:Single Phase / 20amps</div> <div>Weight:135kg</div>		<div></div> <div></div>	
BM-EVOK HOT 120		MONTEFRESCA SQUARE GLASS BAIN MARIE - HEATED		<div>Montefresca</div>			
<div></div> <div></div>		<div><b>FEATURES</b></div> <ul style="list-style-type: none"><li>• Ventilated refrigeration for constant and optimized distribution of the air</li><li>• Rear thermophane glass sliding doors with gaskets</li><li>• 3 Glass shelved adjustable in height with neon lighting</li><li>• Upper lighting</li><li>• Temperate thermophane glass on all sides</li><li>• Self contained</li><li>• Base + 1 shelf</li><li>• Includes stainless steel inserts</li></ul>		<div><b>SPECIFICATIONS;</b></div> <div>Dimensions:1250 X 770 X 1400mm</div> <div>Voltage:220V</div> <div>Power:Single Phase / 20amps</div> <div>Weight:155kg</div>		<div></div> <div></div>	
BM-EVOK HOT 150		MONTEFRESCA SQUARE GLASS BAIN MARIE - HEATED		<div>Montefresca</div>			
<div></div> <div></div>		<div><b>FEATURES</b></div> <ul style="list-style-type: none"><li>• Ventilated refrigeration for constant and optimized distribution of the air</li><li>• Rear thermophane glass sliding doors with gaskets</li><li>• 3 Glass shelved adjustable in height with neon lighting</li><li>• Upper lighting</li><li>• Temperate thermophane glass on all sides</li><li>• Self contained</li><li>• Base + 1 shelf</li><li>• Includes stainless steel inserts</li></ul>		<div><b>SPECIFICATIONS;</b></div> <div>Dimensions:1550 X 770 X 1400mm</div> <div>Voltage:220V</div> <div>Power:Single Phase / 20amps</div> <div>Weight:170kg</div>		<div></div> <div></div>	































<div>EVO HOT 120</div> <div></div> <div></div>	<div><div>MONTEFRESCA CURVED GLASS DISPLAY - HEATED</div><div><div>Montefresca</div><div><div>FEATURES</div><div><ul style="list-style-type: none"><li>• Ventilated refrigeration for constant and optimized distribution of the air</li><li>• Rear thermophane glass sliding doors with gaskets</li><li>• 3 Glass shelved adjustable in height with neon lighting</li><li>• Upper lighting</li><li>• Temperate thermophane glass on all sides</li><li>• Self contained</li><li>• 4 Tier shelving</li></ul></div><div><div>SPECIFICATIONS;</div><div><div>Dimensions:</div><div>1250 X 770 X 1400mm</div></div><div><div>Voltage:</div><div>220V</div></div><div><div>Power:</div><div>Single Phase / 20amps</div></div><div><div>Weight:</div><div>155kg</div></div></div></div></div><div><div></div><div></div><div></div></div></div>
<div>EVO HOT 150</div> <div></div> <div></div>	<div><div>MONTEFRESCA CURVED GLASS DISPLAY - HEATED</div><div><div>Montefresca</div><div><div>FEATURES</div><div><ul style="list-style-type: none"><li>• Ventilated refrigeration for constant and optimized distribution of the air</li><li>• Rear thermophane glass sliding doors with gaskets</li><li>• 3 Glass shelved adjustable in height with neon lighting</li><li>• Upper lighting</li><li>• Temperate thermophane glass on all sides</li><li>• Self contained</li><li>• 4 Tier shelving</li></ul></div><div><div>SPECIFICATIONS;</div><div><div>Dimensions:</div><div>1550 X 770 X 1400mm</div></div><div><div>Voltage:</div><div>220V</div></div><div><div>Power:</div><div>Single Phase / 20amps</div></div><div><div>Weight:</div><div>170kg</div></div></div></div></div><div><div></div><div></div><div></div></div></div>
<div>EVO HOT 180</div> <div></div> <div></div>	<div><div>MONTEFRESCA CURVED GLASS DISPLAY - HEATED</div><div><div>Montefresca</div><div><div>FEATURES</div><div><ul style="list-style-type: none"><li>• Ventilated refrigeration for constant and optimized distribution of the air</li><li>• Rear thermophane glass sliding doors with gaskets</li><li>• 3 Glass shelved adjustable in height with neon lighting</li><li>• Upper lighting</li><li>• Temperate thermophane glass on all sides</li><li>• Self contained</li><li>• 4 Tier shelving</li></ul></div><div><div>SPECIFICATIONS;</div><div><div>Dimensions:</div><div>1850 X 770 X 1400mm</div></div><div><div>Voltage:</div><div>220V</div></div><div><div>Power:</div><div>Single Phase / 20amps</div></div><div><div>Weight:</div><div>220kg</div></div></div></div></div><div><div></div><div></div><div></div></div></div>
<div>EVO HOT 240</div> <div></div> <div></div>	<div><div>MONTEFRESCA CURVED GLASS DISPLAY - HEATED</div><div><div>Montefresca</div><div><div>FEATURES</div><div><ul style="list-style-type: none"><li>• Ventilated refrigeration for constant and optimized distribution of the air</li><li>• Rear thermophane glass sliding doors with gaskets</li><li>• 3 Glass shelved adjustable in height with neon lighting</li><li>• Upper lighting</li><li>• Temperate thermophane glass on all sides</li><li>• Self contained</li><li>• 4 Tier shelving</li></ul></div><div><div>SPECIFICATIONS;</div><div><div>Dimensions:</div><div>2450 X 770 X 1400mm</div></div><div><div>Voltage:</div><div>220V</div></div><div><div>Power:</div><div>Single Phase / 20amps</div></div><div><div>Weight:</div><div>310kg</div></div></div></div></div><div><div></div><div></div><div></div></div></div>
<div>BM-EVO HOT 90</div> <div></div> <div></div>	<div><div>MONTEFRESCA CURVED GLASS BAIN MARIE - HEATED</div><div><div>Montefresca</div><div><div>FEATURES</div><div><ul style="list-style-type: none"><li>• Ventilated refrigeration for constant and optimized distribution of the air</li><li>• Rear thermophane glass sliding doors with gaskets</li><li>• 3 Glass shelved adjustable in height with neon lighting</li><li>• Upper lighting</li><li>• Temperate thermophane glass on all sides</li><li>• Self contained</li><li>• Base + 1 shelf</li><li>• Includes stainless steel inserts</li></ul></div><div><div>SPECIFICATIONS;</div><div><div>Dimensions:</div><div>950 X 770 X 1400mm</div></div><div><div>Voltage:</div><div>220V</div></div><div><div>Power:</div><div>Single Phase / 20amps</div></div><div><div>Weight:</div><div>135kg</div></div></div></div></div><div><div></div><div></div><div></div></div></div>







<b>EVO SELF 120</b>  	<b>MONTEFRESCA SELF SERVICE DISPLAY - CHILLED</b>  <b>FEATURES</b> <ul style="list-style-type: none"> <li>• Efficient refrigeration system</li> <li>• Elegant design will enhance and store application</li> <li>• 304 Grade stainless steel interior including back wall, shelves &amp; floor</li> <li>• Perforated inter back wall &amp; top for better air flow</li> <li>• Foamed with polyurethane, high-density cell insulation (CFC free)</li> <li>• Easy access to bottom mount compressor units, for easy cleaning &amp; maintenance.</li> <li>• Base + 3 shelves</li> <li>• Open front - Solid back</li> <li>• Self contained</li> </ul> <b>SPECIFICATIONS:</b> <ul style="list-style-type: none"> <li>Dimensions: 1200 X 800 X 1570mm</li> <li>Voltage: 220V</li> <li>Power: Single Phase / 20amps</li> </ul> 	 
<b>EVO SELF 180</b>  	<b>MONTEFRESCA SELF SERVICE DISPLAY - CHILLED</b>  <b>FEATURES</b> <ul style="list-style-type: none"> <li>• Efficient refrigeration system</li> <li>• Elegant design will enhance and store application</li> <li>• 304 Grade stainless steel interior including back wall, shelves &amp; floor</li> <li>• Perforated inter back wall &amp; top for better air flow</li> <li>• Foamed with polyurethane, high-density cell insulation (CFC free)</li> <li>• Easy access to bottom mount compressor units, for easy cleaning &amp; maintenance.</li> <li>• Base + 3 shelves</li> <li>• Open front - Solid back</li> <li>• Self contained</li> </ul> <b>SPECIFICATIONS:</b> <ul style="list-style-type: none"> <li>Dimensions: 1800 X 800 X 1570mm</li> <li>Voltage: 220V</li> <li>Power: Single Phase / 20amps</li> </ul> 	 
<b>EVO SELF 240</b>  	<b>MONTEFRESCA SELF SERVICE DISPLAY - CHILLED</b>  <b>FEATURES</b> <ul style="list-style-type: none"> <li>• Efficient refrigeration system</li> <li>• Elegant design will enhance and store application</li> <li>• 304 Grade stainless steel interior including back wall, shelves &amp; floor</li> <li>• Perforated inter back wall &amp; top for better air flow</li> <li>• Foamed with polyurethane, high-density cell insulation (CFC free)</li> <li>• Easy access to bottom mount compressor units, for easy cleaning &amp; maintenance.</li> <li>• Base + 3 shelves</li> <li>• Open front - Solid back</li> <li>• Self contained</li> </ul> <b>SPECIFICATIONS:</b> <ul style="list-style-type: none"> <li>Dimensions: 2400 X 800 X 1570mm</li> <li>Voltage: 220V</li> <li>Power: Single Phase / 20amps</li> </ul> 	 
<b>H-EVO SELF 90</b>  	<b>MONTEFRESCA SELF SERVICE DISPLAY - HEATED</b>  <b>FEATURES</b> <ul style="list-style-type: none"> <li>• Efficient refrigeration system</li> <li>• Elegant design will enhance and store application</li> <li>• 304 Grade stainless steel interior including back wall, shelves &amp; floor</li> <li>• Perforated inter back wall &amp; top for better air flow</li> <li>• Foamed with polyurethane, high-density cell insulation (CFC free)</li> <li>• Easy access to bottom mount compressor units, for easy cleaning &amp; maintenance.</li> <li>• Base + 3 shelves</li> <li>• Open front - Solid back</li> <li>• Self contained</li> </ul> <b>SPECIFICATIONS:</b> <ul style="list-style-type: none"> <li>Dimensions: 900 X 800 X 1570mm</li> <li>Voltage: 220V</li> <li>Power: Single Phase / 20amps</li> </ul> 	 
<b>H-EVO SELF 120</b>  	<b>MONTEFRESCA SELF SERVICE DISPLAY - HEATED</b>  <b>FEATURES</b> <ul style="list-style-type: none"> <li>• Efficient refrigeration system</li> <li>• Elegant design will enhance and store application</li> <li>• 304 Grade stainless steel interior including back wall, shelves &amp; floor</li> <li>• Perforated inter back wall &amp; top for better air flow</li> <li>• Foamed with polyurethane, high-density cell insulation (CFC free)</li> <li>• Easy access to bottom mount compressor units, for easy cleaning &amp; maintenance.</li> <li>• Base + 3 shelves</li> <li>• Open front - Solid back</li> <li>• Self contained</li> </ul> <b>SPECIFICATIONS:</b> <ul style="list-style-type: none"> <li>Dimensions: 1200 X 800 X 1570mm</li> <li>Voltage: 220V</li> <li>Power: Single Phase / 20amps</li> </ul> 	 



EVO SELF-ANGOLO		MONTEFRESCA SELF SERVICE CORNER UNIT			
<div></div> <div></div>		<div><b>FEATURES</b></div> <ul style="list-style-type: none"><li>• Efficient refrigeration system</li><li>• Elegant design will enhance ant store application</li><li>• 304 Grade stainless steel interior including back wall, shelves &amp; floor</li><li>• Perforated inter back wall &amp; top for better air flow</li><li>• Foamed with polyurethane, high-density cell insulation (CFC free)</li><li>• Easy access to bottom mount compressor units, for easy cleaning &amp; maintenance.</li><li>• Base + 3 shelves</li><li>• Open front - Solid back</li><li>• Self contained</li></ul>		<div></div> <div></div> <div></div> <div></div> <div></div>	
VUL90		MONTEFRESCA UPRIGHT DAIRY DISPLAY - CHILLED			
<div></div>		<div><b>FEATURES</b></div> <ul style="list-style-type: none"><li>• Compact but with high display surface</li><li>• Low power consumption</li><li>• Low environmental impact</li><li>• Tank made without use of CFC</li><li>• Ventilated cooling system</li><li>• Electronic control panel</li><li>• Auto rolling manual night blinds</li><li>• Black exterior</li><li>• 304 Grade stainless steel interior</li><li>• Mirror patch ends</li><li>• Self contained</li><li>• Base + 4 shelves</li></ul>		<div></div> <div><b>SPECIFICATIONS;</b></div> <div><div>Dimensions:900 x 1000 x 2100mm</div><div>Voltage:220V</div><div>Power:Single Phase / 20amps</div></div> <div></div>	
VUL120		MONTEFRESCA UPRIGHT DAIRY DISPLAY - CHILLED			
<div></div>		<div><b>FEATURES</b></div> <ul style="list-style-type: none"><li>• Compact but with high display surface</li><li>• Low power consumption</li><li>• Low environmental impact</li><li>• Tank made without use of CFC</li><li>• Ventilated cooling system</li><li>• Electronic control panel</li><li>• Auto rolling manual night blinds</li><li>• Black exterior</li><li>• 304 Grade stainless steel interior</li><li>• Mirror patch ends</li><li>• Self contained</li><li>• Base + 4 shelves</li></ul>		<div></div> <div><b>SPECIFICATIONS;</b></div> <div><div>Dimensions:1200 x 1000 x 2100mm</div><div>Voltage:220V</div><div>Power:Single Phase / 20amps</div></div> <div></div>	
VUL180		MONTEFRESCA UPRIGHT DAIRY DISPLAY - CHILLED			
<div></div>		<div><b>FEATURES</b></div> <ul style="list-style-type: none"><li>• Compact but with high display surface</li><li>• Low power consumption</li><li>• Low environmental impact</li><li>• Tank made without use of CFC</li><li>• Ventilated cooling system</li><li>• Electronic control panel</li><li>• Auto rolling manual night blinds</li><li>• Black exterior</li><li>• 304 Grade stainless steel interior</li><li>• Mirror patch ends</li><li>• Self contained</li><li>• Base + 4 shelves</li></ul>		<div></div> <div><b>SPECIFICATIONS;</b></div> <div><div>Dimensions:1800 x 1000 x 2100mm</div><div>Voltage:220V</div><div>Power:Single Phase / 20amps</div></div> <div></div>	
VUL240		MONTEFRESCA UPRIGHT DAIRY DISPLAY - CHILLED			
<div></div>		<div><b>FEATURES</b></div> <ul style="list-style-type: none"><li>• Compact but with high display surface</li><li>• Low power consumption</li><li>• Low environmental impact</li><li>• Tank made without use of CFC</li><li>• Ventilated cooling system</li><li>• Electronic control panel</li><li>• Auto rolling manual night blinds</li><li>• Black exterior</li><li>• 304 Grade stainless steel interior</li><li>• Mirror patch ends</li><li>• Self contained</li><li>• Base + 4 shelves</li></ul>		<div></div> <div><b>SPECIFICATIONS;</b></div> <div><div>Dimensions:2400 x 1000 x 2100mm</div><div>Voltage:220V</div><div>Power:Single Phase / 30amps</div></div> <div></div>	





EFFICIENT | UNIQUE | DURABLE | QUALITY



# PRODUCT RANGE

## COUNTERTOP, HALF DOOR AND SLIMLINE UNITS



HD430



HD520



HD580



Cold 390T

Code	Model Number	Description	Dimensions (mm)
002520	HD430	Counter Top Cooler	430 (W) x 645 (H) x 520 (D)
002530	HD520	Counter Top Cooler	520 (W) x 800 (H) x 435 (D)
002533	HD520-S	Counter Top Cooler w/ S/S Sides and Top	520 (W) x 800 (H) x 435 (D)
002340	HD580	Half Door Cooler	580 (W) x 1350 (H) x 635 (D)
002343	HD580-S	Half Door Cooler w/ S/S Sides and Top	580 (W) x 1350 (H) x 635 (D)
002710	Cold 390T	Slimline Cooler	390 (W) x 1880 (H) x 475 (D)

## FULL HEIGHT, GLASS HINGED DOOR COOLERS



HD690



HD890



HD1140



HD1360



HD1140-LFS

Code	Model Number	Description	Dimensions (mm)
002150	HD690	Single Hinge Door Cooler	690 (W) x 2020 (H) x 635 (D)
002153	HD690-LFS	Single Hinge Door Cooler w/ S/S Sides, EC Fans and Grey Trim	690 (W) x 2020 (H) x 635 (D)
002160	HD890	Double Hinged Door Cooler	890 (W) x 2020 (H) x 635 (D)
002163	HD890-LFS	Double Hinged Door Cooler w/ S/S Sides, EC Fans and Grey Trim	890 (W) x 2020 (H) x 635 (D)
002170	HD1140	Double Hinged Door Cooler	1140 (W) x 2020 (H) x 635 (D)
002173	HD1140-LFS	Double Hinged Door Cooler w/ S/S Sides, EC Fans and Grey Trim	1140 (W) x 2020 (H) x 635 (D)
002180	HD1360	Double Hinged Door Cooler	1360 (W) x 2020 (H) x 635 (D)
002183	HD1360-LFS	Double Hinged Door Cooler w/ S/S Sides, EC Fans and Grey Trim	1360 (W) x 2020 (H) x 635 (D)

## FULL HEIGHT, GLASS SLIDING DOOR COOLERS



SD890



SD1140



SD1360



SD1140-LFS

Code	Model Number	Description	Dimensions (mm)
002060	SD890	Double Sliding Door Cooler	890 (W) x 2020 (H) x 635 (D)
002063	SD890-LFS	Double Sliding Door Cooler w/ S/S Sides, EC Fans and Grey Trim	890 (W) x 2020 (H) x 635 (D)
002070	SD1140	Double Sliding Door Cooler	1140 (W) x 2020 (H) x 635 (D)
002073	SD1140-LFS	Double Sliding Door Cooler w/ S/S Sides, EC Fans and Grey Trim	1140 (W) x 2020 (H) x 635 (D)
002080	SD1360	Double Sliding Door Cooler	1360 (W) x 2020 (H) x 635 (D)
002083	SD1360-LFS	Double Sliding Door Cooler w/ S/S Sides, EC Fans and Grey Trim	1360 (W) x 2020 (H) x 635 (D)



# PRODUCT RANGE

## FULL HEIGHT, SOLID DOOR COOLERS



SHD690



SHD1140



SSD1140

Code	Model Number	Description	Dimensions (mm)
004150	SHD690	Single Solid Hinged Door Cooler w/ S/S Sides and Grey Trim	690 (W) x 2020 (H) x 635 (D)
004170	SHD1140	Double Solid Hinged Door Cooler w/ S/S Sides and Grey Trim	1140 (W) x 2020 (H) x 635 (D)
004070	SSD1140	Double Solid Sliding Door Cooler w/ S/S Sides and Grey Trim	1140 (W) x 2020 (H) x 635 (D)

## GLASS DOOR FREEZERS



HD580F



HD1140F



HD690F



HD1140F-S

Code	Model Number	Description	Dimensions (mm)
003346	HD580F	Half Door Freezer w/ Grey Trim	580 (W) x 1350 (H) x 635 (D)
003150	HD690F	Single Glass Door Freezer	690 (W) x 2020 (H) x 635 (D)
003153	HD690F-S	Single Glass Door Freezer w/ S/S Sides and Grey Trim	690 (W) x 2020 (H) x 635 (D)
003170	HD1140F	Double Glass Door Freezer	1140 (W) x 2020 (H) x 635 (D)
003173	HD1140F-S	Double Glass Door Freezer w/ S/S Sides and Grey Trim	1140 (W) x 2020 (H) x 635 (D)

## SOLID HINGED DOOR FREEZERS



SHD690F



SHD1140F

Code	Model Number	Description	Dimensions (mm)
005150	SHD690F	Single Solid Hinged Door Freezer w/ S/S Sides and Grey Trim	690 (W) x 2020 (H) x 635 (D)
005170	SHD1140F	Double Solid Hinged Door Freezer w/ S/S Sides and Grey Trim	1140 (W) x 2020 (H) x 635 (D)





EFFICIENT | UNIQUE | DURABLE | QUALITY





EFFICIENT | UNIQUE | DURABLE | QUALITY





**SOLCOOL**

---

**SOLCAB**

**CONTACT INFORMATION:**

+27 72 349 9328

INFO@SOLCOOL.CO.ZA | INFO@SOLCAB.CO.ZA  
WWW.SOLCOOL.CO.ZA | WWW.SOLCAB.CO.ZA